

HEROES OF THE *heart*



GENEROSITY MAKING A DIFFERENCE

PHILANTHROPY REPORT
2023-2024



National Church Residences

GRATEFUL FOR OUR HEROES OF THE



Susan DiMichele
President & CEO

When we think of heroes, we often focus on those who face dangers and risk their lives for others. Such heroism deserves admiration and respect. But National Church Residences is blessed to have another type of hero on our side – an army of heroes of the heart, made up of donors and volunteers whose generosity and compassion help us make life better for the seniors that we serve.

The National Church Residences Foundation has the privilege of working with our donors to understand their goals and to find opportunities for giving that bring joy to the giver – and to the seniors who benefit from that generosity.

This Philanthropy Report is a snapshot of your heroism of the heart and your partnership in philanthropy over the past fiscal year. You inspire our team – the leaders of National Church Residences and the National Church Residences Foundation – to do even more.

You provide programs with profound meaning for those we serve. You soothe caregivers caring around the clock for their loved ones. You provide essentials and emergency support when a natural disaster or crisis strikes. You provide a chaplain to journey with our seniors through the many new experiences and losses that are a natural part of aging. In addition, your generosity supports benevolent care, memory care and capital projects on our senior living campuses.

Because of you, National Church Residences provides quality housing, health care and services to more than 68,000 seniors every year when they need it most.

We are deeply grateful for all that you have done to support National Church Residences this year and every year.

With grateful hearts,

A handwritten signature in blue ink that reads "Susan DiMichele".

Susan DiMichele

A handwritten signature in black ink that reads "Gregory Overmyer".

Gregory Overmyer



National Church Residences

heart



partner SPOTLIGHT

Grants from Home Depot Foundation Support Ohio Veteran Residents

NEW FLOORING The Home Depot Foundation has a history of supporting veterans, and their grant to National Church Residences' Permanent Supportive Housing (PSH) properties is an extension of that generosity. Their giving history to National Church Residences goes back over a decade. In August of 2023, The Home Depot Foundation approved a \$200,000 grant to help replace the flooring in the common areas and units of two of our PSH veteran properties. The flooring at Commons of Livingston in Columbus and at Commons of Garden Lake in Toledo left much to be desired. Thanks to the generous grant from The Home Depot Foundation, the residents and staff are loving the newly replaced flooring and grateful to the Home Depot team for their support of our veterans!



FLAG POLE In late 2023, the veterans living in our Walnut Trace community asked Business Office Manager Gina Grabau about the possibility of getting a flagpole for their building. This spring that request was officially made to and granted by Home Depot Foundation. Home Depot Foundation funded the project with a grant for \$3,800. With the assistance of Admiral Flag Poles and the Team Depot team the flag pole was installed on October 25, just in time for Veteran's Day.

Nationwide Grant Helps Formerly Homeless Residents Gain Job Training & Experience

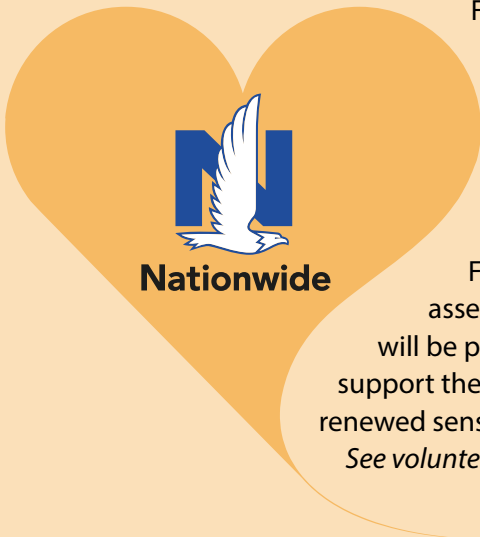

For 20 years the Nationwide Foundation has been a supporter of National Church Residences' Permanent Support Housing programs. In the most recent years, they have donated funds to the Right Track Employment Program. The Right Track program helps support the formerly homeless by providing job training and on-the-job experience. The program is designed to meet the unique employment challenges of the formerly homeless and to help them overcome barriers that they face. Through the generous support of the Nationwide Foundation, National Church Residences is able to provide counseling, skills assessments and real-world work experience. After training is complete, the resident will be placed in a paid position and continue to receive coaching from the staff to help support their workplace needs. This program has been shown to give the participants a renewed sense of purpose and a sense of pride in a job well done.

See volunteer story on page 19.

THANK YOU, NATIONWIDE FOUNDATION!

SINCE 2004, Nationwide has generously supported National Church Residences' projects, including:



\$70K

**CENTERS FOR
SENIOR HEALTH**

2004 - 2014

Capital Campaign
\$50,000

**Annual Event/
Award for Caring**
\$20,000



\$350K

**COMMONS AT
GRANT**

2004 - 2010

**Employment
Resource Center**



\$650K

**COMMONS
FOUNDATION**

2011 - 2024

**Permanent Supportive
Housing - Work
Development/Right Track**



\$40K

**COVID-19 RAPID
TESTING PROGRAM**



\$25K

**VOLUNTEER
RECOGNITION**



\$4K

OTHER GIFTS

\$1,139,000+

GRAND TOTAL



regional FUNDRAISING & EVENTS

Texas Region

RUN-WALK SUPPORTS RESIDENTS \$10,000+ RAISED



The second annual Woodlawn Reindeer 5K Run/Walk took place on December 9, 2023, at the picturesque Woodlawn Lake Park in San Antonio, Texas. This festive event welcomed participants of all ages, including pets, to dress in their best reindeer costumes and join the fun. The event included a free

Kids Dash, bounce houses and holiday music, attracting over 100 runners and walkers. Notable sponsors included Lument Finance Trust, T-Mobile, Legacy Home Health and Coastal Home Health, with additional support from H-E-B and Pappasitos Cantina.



All proceeds from the event benefited older and disabled adults living in National Church Residences communities in the San Antonio area. The event not only provided a joyful holiday experience but also raised over \$10,000 to support these residents, ensuring they have access to necessary services and resources.

VIDA FEST CONTINUES SENIOR FIESTA NEARLY \$20,000 RAISED

The 21st annual VIDA Fest celebration was a resounding success, raising nearly \$20,000 to benefit older adult residents in San Antonio. Held on April 23, 2024, the festival brought together nearly 700 attendees for a day filled with cultural celebration, food, entertainment and community spirit.

The event's title sponsor was Coats Rose and featured a parade, live performances and special guests – including Raulito Navaira, Miss Teen San Antonio USA, and The Soul Queen of Fiesta. The emcee for the day was Yvette Tello, executive director of La Prensa.

This year's VIDA Fest highlighted the organization's commitment to providing quality housing and essential services to its residents. The funds raised will directly support these services, ensuring that residents in San Antonio continue to enjoy a well-engaged and healthy community environment. The overwhelming support from sponsors, partners and community members underscores the strong commitment to improving the lives of older and disabled adults in the area.



TRANSPORTATION GRANT IS TRANSFORMATIVE FOR TEXAS SENIOR COMMUNITIES

\$500,000+ AWARDED

The National Church Residences Foundation received a 5310 transportation grant, a significant boost for seven communities in Bexar and Comal counties in Texas. This initiative will provide up to 10,000 rides for older and disabled residents, addressing a critical transportation need. The grant enables the Foundation to contract with independent carriers, offering residents access to essential services and needs – such as medical appointments and grocery store shopping.

Beyond improving immediate transportation access, this project will contribute valuable data to a broader universal-use transportation initiative being developed by the City of San Antonio. The data collected will help shape future transportation plans, ensuring that the needs of older and disabled residents are considered in the city's long-term planning.



ELDERGROW THERAPEUTIC HORTICULTURE BRINGS NATURE INDOORS AT LA VISTA

Launched in May 2024, the Eldergrow Therapeutic Horticulture Program at La Vista Retirement Community in San Marcos, Texas provides residents with a unique opportunity to nurture a vibrant indoor garden, fostering mental and physical wellness.

Studies demonstrate that therapeutic horticulture can reduce depression, improve balance and lower dementia risk factors by up to 36 percent.



The program's success at La Vista is due in no small part to the dedication of Claire Corrigan, the contracted therapeutic gardening educator, and Adam Rodriguez and Marisa D'Rose, staff members at La Vista. Claire has designed engaging and educational curriculum tailored to the needs of the residents, 30 percent of whom are deaf. Adam and Marisa encourage residents to participate and make them feel welcomed to the group, ensuring the program's impact is both meaningful and lasting.

Originally launched with the support of the National Church Residences Foundation, the program is now overseen by the Foundation team as efforts continue to identify a new funding partner. This initiative holds great promise for expanding therapeutic horticulture to other communities across central Texas and around the nation, extending its benefits to more older adults in need.

Through programs like Eldergrow, National Church Residences reaffirms its commitment to innovative wellness initiatives that enhance the quality of life for our residents, aligning with our mission to serve older and disabled adults, wherever they call home.

regional FUNDRAISING & EVENTS

Atlanta Region

RISE 'N SHINE BRIGHTENS ATLANTA \$39,000 RAISED

The sixth annual Rise 'N Shine Breakfast to Champion Older Adults was held at the Dennard Conference Center at Atlanta Technical College on August 15, 2024. This year's event was themed "Addressing Food Insecurity Among Older Adults." We were honored to feature an exceptional line up of speakers who led a thought-provoking panel discussion – including Lakewood Christian Manor resident Marcia Cole, who shared her challenges of securing healthy options on limited resources and with limited healthy options at food pantries.

Panelists included Moderator Natalie Hall, Fulton County Commissioner, District 4; Will Sellers, Executive Director of Wholesome Wave Georgia; Kate Conner, Executive Director of Foodwell Alliance; Becky Kurtz, Director of Metro Atlanta Agency on Aging for the Atlanta Regional Commission; and Sharon Riley, Site Manager at Goodr Village Market.

Panelists shared information about their food programs, partnerships and ideas surrounding food insecurity. The conversation was enlightening and inspiring, underscoring the importance of collective action in addressing this critical need. As a result, the conversation continues with our partners in Atlanta.

Thanks to all sponsors and participants from National Church Residences corporate, regional and Foundation teams.

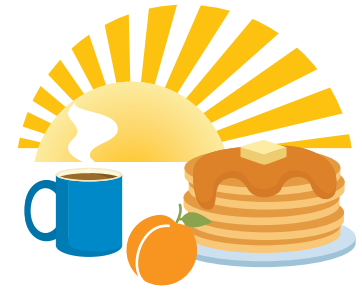

RISE 'N SHINE
A BREAKFAST
TO CHAMPION
OLDER ADULTS



Pictured above left to right are Brian Griffith (representing Platinum Sponsor Centerwell) and panelists Marcia Cole (Lakewood Christian Manor resident), Becky Kurtz, Natalie Hall, Kate Conner, Sharon Riley and Will Sellers.



2024 EVENT SPONSORS

PLATINUM SPONSOR

- Centerwell Senior Primary Care

GOLD SPONSORS

- Fulton-DeKalb Hospital Authority
- Lument
- Sugar Creek Capital

SILVER SPONSOR

- Home Depot Foundation
- Varium Construction

BRONZE SPONSORS

- Arnall Golden Gregory, LLP
- Enterprise Community Investment, Inc.
- National Equity Fund, Inc.
- SK Collaborative
- Sonder Health Plans

HUMANA & AARP DONATE MEALS FOR SENIOR HOLIDAY CELEBRATIONS

The holiday season is a time of giving, joy and community, and in December 2023 Humana and AARP Georgia came together to brighten the spirits of seniors in Atlanta. In a heartwarming act of generosity, the organizations donated 200 holiday meals to residents at National Church Residences' Lakewood Christian Manor.

Each meal was thoughtfully catered by Soulful Catering and featured a comforting holiday menu that included turkey, stuffing, mac and cheese, green beans, sweet potato soufflé, rolls, dessert and a refreshing beverage. Along with the delicious meal, each recipient received a thoughtful holiday gift, making the gesture even more special.

This initiative underscores the importance of supporting and uplifting seniors, particularly during the holidays, when feelings of loneliness can be more pronounced. Seniors are the backbone of our communities, and ensuring they feel cared for and valued is vital. Acts of kindness like this remind us of the power of community to bring joy and connection.

National Church Residences continues to advocate for seniors, focusing on their well-being and creating opportunities to build community. The partnership with Humana and AARP Georgia highlights the shared commitment to serving older adults with dignity and care.



“ Programs like this truly make a difference. The holidays can be a challenging time for many of our senior residents – and thoughtful gestures like this not only provide a hearty meal, but also warm their hearts and let them know they are not forgotten. ”

– Beverly Burks, Regional Director of Philanthropy & Public Relations



13TH ANNUAL

GOLF CLASSIC

August 5, 2024 was a dog day of summer and the 13th Annual Golf Classic. Under the blazing sun and temperatures in the 90s, 104 golfers gathered at Muirfield Village Golf Club to support our Chaplaincy and Hospice programs.

We welcomed three new sponsors – Marsh McLennan, Alliance Architects and Berkadia – along with many longtime sponsors. (See sidebar for complete sponsor list.) Plante Moran (3rd), Huntington (2nd) and Berardi (1st) took home the prizes for rounds well-played. For some extra fun on the course, we had skills games for closest to the pin and longest drive. The winners for closest to the pin were: Larissa Vandersheer (hole #4) playing for Lockton, Kristen Wheeler (hole #13) playing for Quantum Health, Tommy Branch (hole #8) playing with Lument and Jason Drake (hole #16) playing with Plante Moran. Longest drive winners were Heidi Hittner (hole #6) playing with Monogram Health and Gunner Shuster (hole #2) playing with Sugar Creek Capital.



Sky Bergman entertained our guests Monday evening as she discussed her work creating *Lives Well Lived*, a documentary about 40 individuals aged 75-100+. She shared stories and film clips of these individuals, revealing their wisdom of how to live well despite

heartache and hardship. The crowd was especially enamored with Lucky Louie, 93 at the time of the film, who raised 9 children, was widowed for 20+ years and, at the time of the film, was making mozzarella for his daughter's delicatessen everyday.

This year's event raised over \$352,000.

GOLF CLASSIC SPONSORS

Presenting Sponsor

Ruscilli Construction

Title Sponsors

Lument

Marsh McLennan

Lead Sponsors

Plante Moran

United Health Care

Chairman of the Board

Sponsor

Prelude Services

CFO Sponsor

Archer Energy

Housing Development

& Asset Management

Sponsor

Alliance Architects

Construction/Development

Sponsor

Ferguson Facilities Supply

Major Sponsors

EisnerAmper

Huntington Bank

HW&Co.

National Equity Fund

Quantum Health

Foursomes

Baird Foundation/Marquette

Berardi Partners

Berkadia

Hamlin Capital

KeyBank

Lockton

Monogram Health

Squire Patton Boggs

Sugar Creek Capital

Reception Sponsor

Dinsmore & Shohl



4TH ANNUAL

RIDE FOR HOSPICE

On a beautiful Saturday the roar of motorcycles filled the air as 75 bikes hit the road for the 4th Annual Ride for Hospice on July 20, 2024. Riders congregated in the parking lot of No Cages Harley Davidson, the host of the event for the third year in a row.

The ride featured a Poker Run which involved stopping at four locations where each participant chose a card from the hand of one of 35 volunteers. Stops on the Poker Run included local favorites The Grainery in Plain City and Leon's Garage in Marysville and riders were led by the No Cages Hog Club Road Captains. Upon returning to No Cages, best hand was determined and prizes awarded. No Cages hosted a Bike Night at the conclusion of the ride which featured food, music and a silent auction.

This year's event raised \$31,000 and was supported by Title Sponsor Flickenger Legal Group and 25 additional sponsors (see the list of sponsors at right). In addition, participants were encouraged to fundraise online to support the event in the Ride for Hospice Road Challenge. All fundraising efforts supported the National Church Residences Hospice Caregiver Support Fund, which provides specially trained helpers, free of charge to families caring for a loved one on hospice at home. This fund is an important resource in combatting caregiver burnout or crisis, allowing hospice patients to stay where they want live out their final days. We extend a heartfelt thanks to all who participated, sponsored, volunteered and donated to the cause!



Event Sponsors

- American Legion Post 142
- Archer Energy
- Boyer Funeral Home, Inc.
- Columbus Architectural Salvage D3G
- First National Bank
- Flickinger Legal Group, LLC
- The Grainery LLC
- Hardman Signs
- HD Supply
- Hometown Chevrolet
- Individual Fitness Solutions LTD
- Leon's Garage LLC
- LogoSpeed Promotional Products, LLC
- Marilyn's Legacy
- MinuteMan Press
- Navi-Call Solutions
- PJF INC. Counseling, Ltd.
- Poling Law
- Prelude Services
- Proforma Graphic Services
- Southern Ohio Botanicals LLC
- State Farm - Dave Strickland
- VOYA



senior living HIGHLIGHTS

Water's Edge of Lake Wales

DONORS ADD OFFICE FOR CHAPLAINCY & NEW SHUFFLEBOARD COURTS

Donors took the lead in two exciting projects at Water's Edge of Lake Wales. Their generosity ensured two wonderful enhancements to our beautiful Water's Edge of Lake Wales campus.

CHAPLAINCY OFFICE

First, donors came together to raise funds to create a new office and meeting space for our chaplain. An underused



space in the library was chosen, and the new office was built and beautifully furnished and decorated. Now, our chaplain has a comfortable place to plan the messages for our services and for Bible studies – and our residents and families have a peaceful retreat to meet with our chaplain.



SHUFFLEBOARD COURT

The second exciting project was made possible by Villa residents at Water's Edge of Lake Wales with a passion for shuffleboard. Recognizing the power of shuffleboard to provide activity and social interactions (and, of course, fun), Dianne and Leon Juday (pictured above) designed the two courts, worked with contractors and generously donated the amount needed to make their dream of bringing the game of shuffleboard to Water's Edge of Lake Wales a reality.

“

We are so delighted about our new shuffleboard court.

”

We have always enjoyed shuffleboard and wanted to share this enjoyment with our neighbors here at Water's Edge. Our dream is that shuffleboard brings together residents throughout the community. This gift has brought us joy.

– Leon & Dianne Juday
Residents, Water's Edge of Lake Wales

First Community Village

ANONYMOUS GIFT CREATES POLLINATOR FIELD AS LASTING LEGACY

First Community Village Foundation received an anonymous gift of \$50,000 for the creation of a Pollinator Field at First Community Village, a central Ohio senior living community within the family of National Church Residences. The field, when fully planted, will span nearly one acre of the community.

The beauty of the future field will attract butterflies, song birds, sparrows and goldfinches – as well as be a destination for residents, their families and their friends to enjoy. This natural enhancement to First Community Village also will provide a positive impact on ecology, environmental health, mental health and aesthetics of the community.

We are grateful to this thoughtful anonymous donor for making a gift toward a project dear to the donor's heart and passions, and which will leave a lasting legacy for the entire community for many years to come.

Green areas (in aerial view below of the First Community Village campus) show planned Pollinator Field locations. The photo (below right) shows initial preparation for the field.

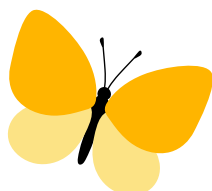
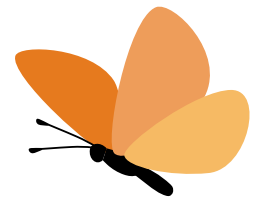



Bristol Village

WELCOME INNS RENOVATED THROUGH GIFT & SUPPORT FROM FOUNDATION

Bristol Village has a special feature – our Welcome Inns – homes that are available for short-term stays by families or the public visiting Waverly. Our Betty Glenn, long-time Village resident and wife of our Founder, felt strongly that our Welcome Inns were gateways for prospective residents to life in the Village.

When Betty passed in 2023, she donated her Entrance Fee Refund to the Bristol Village Foundation. To honor Betty's passion for promoting Bristol Village, the Bristol Village Foundation used this generous gift to renovate and refurbish two Welcome Inns and Foundation funds to rejuvenate a third of our Welcome Inns.

Guests have delighted in the changes, and we think Betty is smiling her approval in heaven.



“

We are so grateful for Betty Glenn's generosity. Guests staying at our Welcome Inns enjoy the improvements made possible through her entrance fee refund donation. What a wonderful way to add to her already significant legacy at Bristol Village.

”

– Nicole Papa
Senior Director of Philanthropy, Bristol Village Foundation

planned GIVING

Legacy Giving Is for Everyone!

Legacy Giving or Planned Giving – these terms may sound like they aren't for you. Maybe they sound complicated or like something only the super wealthy or attorneys can create.

Truth is... Legacy Giving is for everyone! We are talking about any charitable gift that takes a little more planning than writing an annual check – so it is broad and includes many options. These types of gifts – gifts by will, beneficiary designations, charitable gift annuities and entrance fee gifts, for example – can be great ways to support the sustainability of your favorite charity without negatively impacting your day to day finances.



BE A HERO OF
THE HEART

Think of the Legacy You Want to Leave ...

WHAT IMPACT DO YOU WANT TO HAVE?

Because Americans generally hold only 3% of their wealth in cash, these types of planned gifts allow us to make a much larger impact without taking from our checking accounts.

If you would like to discuss your legacy or planned gift, please reach out to us! Contact Nicole Papa or Suzan Nocella by phone at 1-800-388-2151.

Or visit this website to learn more:

NationalChurchResidencesLegacy.org

volunteer HIGHLIGHTS

The Power of Volunteers Makes an Impact in Waco Community

National Church Residences North Crest Apartments in Waco, Texas is very lucky to have a robust volunteer program. Tammy Hampton, the service coordinator, plays a crucial role in bringing together volunteers from the community and engaging the residents to volunteer their time and talent. With her guidance and encouragement, a diverse group of volunteers come together to support the residents by organizing activities, events, programs and services.

Splendid Cedar Healthcare is one example of a volunteer group from the community that provides their services to North Crest Apartments. Charlotte – a member of the group – said, “It is a rewarding experience to assist residents who may have difficulty with leaving their home due to transportation or health challenges.”



Sarah Miller from Ocean’s Behavioral Health shares a special bond with the residents she visits. She explains, “Each time I come visit North Crest Apartments, I am seeing sparks of joy in the residents’ faces as they have begun to recognize my face and pink volunteer badge. They openly share their stories with me. I am amazed at each and every one of their stories and feel honored that they chose to share these special moments with me. I tell everyone I meet to go visit North Crest, your heart will thank you!”

Through their selfless actions, these volunteers show that a little bit of time and care can make a world of difference in the lives of others.

Lument Launches New Volunteer Partnership

For many years, Lument has partnered with National Church Residences Foundation through sponsorships for Golf Classic, Rise 'N Shine, Reindeer Run and Vida Fest. In 2024, Lument extended that partnership to include volunteerism. This collaboration aims to enhance the quality of life for our senior residents by engaging Lument employees in meaningful volunteer activities within our communities.

We will be hosting quarterly events that bring together Lument employees and our seniors. These events will provide opportunities for Lument volunteers to engage with and support our residents, whether through games, companionship, assistance or simply sharing a friendly conversation.

Our first event, held at Gates Junction in Columbus, Ohio, was an afternoon of fun and games. Lument volunteers organized an engaging trivia game for our seniors, complete with exciting prizes for the winners. The event fostered laughter and a vibrant atmosphere, showcasing the positive impact of this partnership. The residents welcomed Lument to return and will be spreading the word to their neighbors to participate at the next event.



Nationwide Insurance Brightens Holidays for Central Ohio Seniors

Nationwide Insurance generously stepped up to bring holiday cheer to the residents of Argus Court and Argus Green, affordable housing communities in Columbus, Ohio. Last holiday season, employees at Nationwide Insurance purchased gifts for 50 low-income seniors and held a festive party, bringing cookies and refreshments.

Gifts ranged from gas gift cards to a Baby Fry Daddy. Their thoughtful gesture aimed to brighten the season for those who might otherwise not receive any gifts. This act of kindness not only provided much needed joy and relief but also exemplified the spirit of giving and community support during the holiday season.



Volunteers of the Year Are Honored for 2023

National Church Residences is proud to recognize three outstanding members of the volunteer team.



Hospice Volunteer of the Year

GERI PROD

Serving at Southern Hospice, Geri Prod consistently visits Hospice patients and extends her care to others in the facility who may need attention, even if they are not yet under Hospice care. Her dedication and willingness to go above and beyond make her a valuable asset to the volunteer team.

Volunteer Chaplain of the Year

DEDE CAROTHERS

Serving as a volunteer chaplain at Inniswood Village in Westerville, Ohio, Dede Carothers provides compassionate support to Assisted Living and Memory Care residents facing tough transitions and challenges by spending quality time, listening attentively, asking thoughtful questions, and offering prayer and positive perspectives. Her humble and genuine approach endears her to residents, who greatly appreciate her selfless service and discreet manner.



Volunteer of the Year

STEVEN MICHAEL MUNCY

Volunteering at Meadowview Village Apartments in Mt. Sterling, Ohio, Steven Michael Muncy dedicates a day each month to assist residents with various tasks – from moving and assembling furniture to helping with tech issues and organizing books. His support promotes independent living and provides companionship to residents, especially those who may feel lonely or isolated.

foundation FRIENDS

FINANCIAL GIFTS TO NATIONAL CHURCH RESIDENCES FOUNDATION

JULY 1, 2023 TO JUNE 30, 2024 *All hospice donations are located under Hospice.*

Abbey Church Village

(Columbus, OH)
Phillip Doyle▲

Alexian Manor

(Elizabeth, NJ)
National Equity Fund

Ashby Arbor

(San Antonio, TX)
Ashby Arbor Residents●

Barnesville Manor

(Barnesville, OH)
Barnesville Coin Club
Barnesville Manor Residents

Bell Crest Apartments

(Houston, TX)
Jared and Elizabeth Chesser●

Bethel Housing

(Jonesborough, TN)
Commercial Bank●
Eastman Credit Union●
United Health Care Services, Inc.

Big Bethel Village

(Atlanta, GA)
Stewards of Affordable Housing
for the Future (SAHF)

Bristol Village Foundation

(Waverly, OH)
Van and Terri Ambrose
Reverend Gareth Baker
Rose Bamba
Gary Bastian
David Bearsh●
Kenneth and Marilyn Beilstein
Linda Benjamin●
Randal Benner▲
Diann Bennett Blazer●
Rex and Karen Berney
Jim and Angie Boyce
Gary and Janet Brinkman
Bristol Village Arts
& Crafts Committee
Bristol Village Residents
Ken and Bernie Brown●
Sonya Brown▲
James Brushart
Louis and Sarah Brushart
Reverend David Bumbaugh
Renee Burleigh
Sonja Caplinger
Gretchen Carpenter●
JoAnn Cashman●
Donna Circle
Cathy Clark●
Charles and Myriam Crabtree
Gretchen and Gary Crabtree
Jim and Carolyn Craig
Chris and Patricia Dalyai
Alan Davis and Jennifer Allen
Marie Davis●
Richard and Diane Demlow

Daniel and Reinelda Diehlmann
Bill and Joan Dillehay
Tom and Brenda Dudley
Dennis Dunn
Norma Dupire
Barbara Early
Donald Edwards●
Allen Ehas
Dana Ellis
Grace Ellis●
Sandra Emmert●
Gary Emmert
Cecil and Betty Entler
Darla Fanta
Thelma Fichtelman
First National Bank
Donald Flegal●
Gerald and Pamela Flegal
Al and Carol Foell
Daryl Fourman
Eleanor Fujita
Karen Galloway●
John Gedeon
Frances Gibser
and Dave Warner●
Judy Gill
Lisa Girdley▲
Globe Furniture
of Chillicothe, Inc.
Ruth Gnagey
Tom and Connie Green
Larry and Joanne Grunwald
Warner Gustafson
Carlyn and James Hacker●
Betsy Hall
Wilma Hammond●
George Hartwell
Melody Hassan●
Reverend Bruce
and Karen Henderson
Judy Hewitt
Ronnie and Carol Hines
William and Vicki Hobbs
James Hobday
Elinor Hodder
Reverend Douglas
and Joyce Holben
Steve and Dawn Holton
Susan Horr
Bonnie Huber
Kim Hughes▲
Robert Hull
Donna Johnson
Mary Jones
Sara Jones
Yvonne Jones
Ruth Karner
Mary Karr●
Fran Kigans
Michael and Beverly Kinsolving●
Malcolm Kitchen and Family●
Klinker's Lumber
& Builder's Supply
Thurlie Knapp
Mary Ann and Joe Krake
Dick LeGrand
Margaret and Samuel Lieb
Elizabeth Lilly
Michael and Mary Jayne Lilly
Ken and Jane Love

John Lyles●
Sharon Manson●
Irene Martin
Dwight Massey●
Linda Massie●
Jewell McCliment
Charlotte McCormick
Atha McFarland
Seif & McNamee
Patricia and John Mikelson
Gerald Miller
Hallie and Tricia Miller
Martha Miller
Ramona Miller●
Lana Moore●
Kent Mulliner
Harold and Jill Mullins
Leonard and Diana Nasman
Stephen Neal
Patricia Nichols
Joanne and Raymond Normand●
Old School Auctions
Brenda Owens
Nicole Papa▲
Donna and Ron Parker●
Susan Parsons●
Debra and Richard Patrick●
Pat Penrose
Barbara Pettit
Kathryn Puckett
Sandra Pulver
Becky Purpero
Shirley Resler
Linda Rizzo●
DeeAnn and Timothy Rose●
Darla and Michael Roseberry
Susan Rumfield
Sherry Sapienza
Vicki and Randy Schobelock
Michelle Scowden●
Shirley Seals
Wendy and James Sevens●
Rosann Severding
Bruce Seward
Nancy Seward
Connie Sheridan
David and Deborah Shiflet
Darlene Simpson●
Michael Simpson●
Alethia Smith●
Glen Smith
Lucinda Smith●
Alicia and Sonde Sondergelt
Dorothy Stewart●
Catherine Stimson●
David and Melissa Stinnett
Lewis Stratton
Jerry Tapp●
William and Barbara Thomas
Joyce Thompson
Reverend Calvin and Audrey Tysen
Margaret Uhry
Eric Walker▲
Steve Wamsley
Carol Waters
Toni and John Watters
Mary and James Weaver
William and Sharon Webb
Charlene Weil●
Katherine Weir

Barbara and Gary Welch
Sue Wheeler●
Martha Whitehouse
Charles and Sharon Whittaker●
Earnie Williamson
Dianne Wireman●
Allen Wollenberg
Amy Woods▲
Gale and Clair Yount
Reverend Otto and Elaine Zingg

In honor of the Hull Family
Robert Hull
In honor of Diana Nasman
Barbara Early
In honor of Brenda Owens
Elinor Hodder
In honor of Euggle Robertson
Robert Hull
In honor of Albert Shreck
Daniel and Reinelda Diehlmann

In memory of Mae Ann Allison
Bill and Joan Dillehay
Barbara Early
Betsy Hall
Yvonne Jones
William and Sharon Webb
In memory of Tom Anderson
Bill and Joan Dillehay
Barbara Early
Dana Ellis
Grace Ellis
Thurlie Knapp
William and Sharon Webb
In memory of Phyllis Artis
Barbara Early
In memory of Evelyn Baker
Reverend Gareth Baker
Daniel and Reinelda Diehlmann
In memory of Randy Benner
Van and Terri Ambrose
Daniel and Reinelda Diehlmann
Barbara Early
Ken and Jane Love
Nicole Papa
In memory of William Bradley
Daniel and Reinelda Diehlmann
Bill and Joan Dillehay
Barbara Early
Betsy Hall
Thurlie Knapp
In memory of Sue Severding Brandell
Barbara Early
Rosann Severding
In memory of Beverly Bumbaugh
Reverend David Bumbaugh
In memory of Roger Cuckler
Reverend Bruce and Karen Henderson
In memory of Eleanor Cunningham
Barbara Early
Kim Hughes
Fran Kigans
In memory of Tad and Stella Davis
Alan Davis and Jennifer Allen
In memory of Sherry Diehlmann
Daniel and Reinelda Diehlmann
In memory of Susan Ehas
Allen Ehas

foundation FRIENDS

In memory of Bill Ellis
Dana Ellis

In memory of Walt Emmert
Steven Emmert

In memory of Neil Fujita
Eleanor Fujita

In memory of Ron Gecowets
Bill and Joan Dillehay

In memory of Robert Handy
Daniel and Reinelda Diehlmann
Barbara Early

In memory of Betty Hartwig
Ken and Bernie Brown
Daniel and Reinelda Diehlmann
Gerald and Pamela Flegal
Betsy Hall
Elinor Hodder
Yvonne Jones
Fran Kigans
Thurlie Knapp
Elizabeth Lilly
Atha McFarland
Leonard and Diana Nasman
Alicia and Sonde Sondergelt
William and Sharon Webb
Katherine Weir

In memory of Carl Hill
Harold and Jill Mullins

In memory of Kendra Hinkle
Bill and Joan Dillehay

In memory of Jared Hobbs
William and Vicki Hobbs

In memory of Bernard Hobday
Rose Bamba
Daniel and Reinelda Diehlmann
George Hartwell
James Hobday
Katherine Weir

In memory of Bud and Vivian Hobday
Gale and Clair Yount

In memory of Robert Huck
Daniel and Reinelda Diehlmann

In memory of Joan Hull
Barbara Early

In memory of Rebecca Hull
Daniel and Reinelda Diehlmann

In memory of Eric Humston
Thurlie Knapp

In memory of Elvira Ivancso
Betsy Hall
Thurlie Knapp
Nicole Papa

In memory of Richard Johnson
Daniel and Reinelda Diehlmann
Nicole Papa

In memory of Joan Kane
Rose Bamba
Barbara Early
Betsy Hall
Elinor Hodder
Thurlie Knapp
Alicia and Sonde Sondergelt

In memory of Carroll Knapp
Rose Bamba
Jim and Angie Boyce
Bill and Joan Dillehay
Barbara Early
Dana Ellis
Sandra Emmert
Karen Galloway

Carlyn and James Hacker
Betsy Hall

Reverend Bruce and Karen Henderson
Malcolm Kitchen and Family
Thurlie Knapp
Lana Moore
Brenda Owens
Nicole Papa
Alicia and Sonde Sondergelt
Dorothy Stewart

In memory of Robert Litman
Daniel and Reinelda Diehlmann

In memory of Donald Manson
Sharon Manson

In memory of Janet Marsh
Elinor Hodder

In memory of Robert Martin
Irene Martin

In memory of Charlotte McCormick
Rose Bamba
Diann Bennett Blazer
Daniel and Reinelda Diehlmann
Bill and Joan Dillehay
Barbara Early
Betsy Hall
Thurlie Knapp
Nicole Papa

In memory of Gail Mealey
Rose Bamba
Gary Bastian
Thurlie Knapp
Alethia Smith

In memory of Martha Miller
Barbara Early
Elinor Hodder
Thurlie Knapp
Nicole Papa
Susan Parsons

In memory of Sandra Moore
Alicia and Sonde Sondergelt

In memory of Kent Mulliner
Rose Bamba
Bill and Joan Dillehay
Barbara Early
Betsy Hall
Elinor Hodder
Thurlie Knapp
Nicole Papa

In memory of Lian The Mulliner
Elinor Hodder

In memory of Donald Netzley
Reverend Bruce and Karen Henderson
Kathryn Puckett
Katherine Weir

In memory of Sarah Pekarek
Yvonne Jones
Thurlie Knapp

In memory of Robert Penrose
Daniel and Reinelda Diehlmann
Reverend Bruce and Karen Henderson

In memory of Jan Perry
Daniel and Reinelda Diehlmann

In memory of Harold Phillips
Bill and Joan Dillehay
Barbara Early
Harold and Jill Mullins
Michael Simpson

In memory of Catherine Roberts
Daniel and Reinelda Diehlmann
Reverend Bruce and Karen Henderson
Katherine Weir

In memory of Dimitry Sergay
Reverend Bruce and Karen Henderson

In memory of Nancy Seward
Bill and Joan Dillehay
Barbara Early
Gerald and Pamela Flegal
Melody Hassan
Elinor Hodder
John Lyles
William and Sharon Webb

In memory of Mary Lou Sprague
Catherine Stimson

In memory of Peter Sprague
Catherine Stimson

In memory of Wanda Stratton
Daniel and Reinelda Diehlmann

In memory of Jane and Jim Thomas
William and Barbara Thomas

In memory of Mary Thomas
William and Barbara Thomas

In memory of Terry Wheeler
Jim and Angie Boyce
Bill and Joan Dillehay

In memory of Rush Williamson
Earnie Williamson

Good Neighbor Fund

Rex and Karen Berney
Jim and Angie Boyce
Reverend David Bumbaugh
Donna Circle
Bill and Joan Dillehay
Barbara Early
Dana Ellis
Cecil and Betty Entler
Gerald and Pamela Flegal
Carlyn and James Hacker●
Reverend Bruce and Karen Henderson
Ronnie and Carol Hines
Susan Horr
Robert Hull
Yvonne Jones
Dick LeGrand
Charlotte McCormick
Brenda Owens
Nicole Papa▲
Kathryn Puckett
Connie Sheridan
Alethia Smith●
Alicia and Sonde Sondergelt
Dorothy Stewart●
William and Sharon Webb

In memory of Mae Ann Allison
William and Sharon Webb

In memory of Tom Anderson
William and Sharon Webb

In memory of Phyllis Artis
Barbara Early

In memory of Sue Severding Brandell
Barbara Early

In memory of Beverly Bumbaugh
Reverend David Bumbaugh

In memory of Roger Cuckler
Reverend Bruce and Karen Henderson

In memory of Robert Handy
Barbara Early

In memory of Betty Hartwig
Gerald and Pamela Flegal
Yvonne Jones
William and Sharon Webb

In memory of Kendra Hinkle
Bill and Joan Dillehay

In memory of Joan Hull
Barbara Early

In memory of Richard Johnson
Nicole Papa

In memory of Carroll Knapp
Jim and Angie Boyce
Bill and Joan Dillehay
Dana Ellis

Carlyn and James Hacker
Reverend Bruce and Karen Henderson
Brenda Owens
Nicole Papa
Alicia and Sonde Sondergelt
Dorothy Stewart

In memory of Charlotte McCormick
Nicole Papa

In memory of Gail Mealey
Alethia Smith

In memory of Sandra Moore
Alicia and Sonde Sondergelt

In memory of Donald Netzley
Kathryn Puckett

In memory of Sarah Pekarek
Yvonne Jones

In memory of Robert Penrose
Reverend Bruce and Karen Henderson

In memory of Catherine Roberts
Reverend Bruce and Karen Henderson

In memory of Dimitry Sergay
Reverend Bruce and Karen Henderson

In memory of Nancy Seward
Gerald and Pamela Flegal
William and Sharon Webb

In memory of Terry Wheeler
Jim and Angie Boyce
Bill and Joan Dillehay

Bristol Village Stroll Run or Roll

Reverend Gareth Baker
Kenneth and Marilyn Beilstein
Linda Benjamin●
Rex and Karen Berney
Jim and Angie Boyce
Bristol Village Residents
James Brushart
Louis and Sarah Brushart
Renee Burleigh
Sonja Caplinger
Gretchen Carpenter
Cathy Clark●
Charles and Myriam Crabtree
Jim and Carolyn Craig
Chris and Patricia Dalyai
Alan Davis and Jennifer Allen
Marie Davis●
Daniel and Reinelda Diehlmann
Bill and Joan Dillehay
Tom and Brenda Dudley
Dennis Dunn
Norma Dupire
Barbara Early
Donald Edwards●
Allen Ehas
Dana Ellis
Darla Fanta
Gerald and Pamela Flegal
Daryl Fourman
Eleanor Fujita

foundation FRIENDS

John Gedeon
Frances Gibser
and Dave Warner ●
Judy Gill
Globe Furniture
of Chillicothe, Inc.
Ruth Ngagey
Tom and Connie Green
Betsy Hall
Judy Hewitt
William and Vicki Hobbs
Elinor Hodder
Reverend Douglas and Joyce Holben
Steve and Dawn Holton
Bonnie Huber
Sara Jones
Ruth Karner
Mary Karr ●
Thurlie Knapp
Dick LeGrand
Margaret and Samuel Lieb
Elizabeth Lilly
Michael and Mary Jayne Lilly
Ken and Jane Love
Sharon Manson ●
Irene Martin
Dwight Massey
Linda Massie ●
Jewell McCliment
Patricia and John Mikelson
Gerald Miller
Hallie and Tricia Miller
Ramona Miller
Harold and Jill Mullins
Leonard and Diana Nasman
Stephen Neal
Patricia Nichols
Joanne and Raymond Normand ●
Old School Auctions
Debra and Richard Patrick ●
Pat Penrose
Barbara Pettit
Sandra Pulver
Becky Purpero
Linda Rizzo ●
DeeAnn and Timothy Rose
Susan Rumfield
Sherry Sapienza
Vicki and Randy Schobelock
Michelle Scowden
Seif & McNamee
Wendy and James Sevens ●
Rosann Severding
Connie Sheridan
David and Deborah Shifflet
Glen Smith
Lucinda Smith ●
Alicia and Sonde Sondergelt
Jerry Tapp ●
Joyce Thompson
Reverend Calvin and Audrey Tysen
Margaret Uhry
Steve Wamsley
Carol Waters
Toni and John Watters
Mary and James Weaver
Charlene Weil ●
Katherine Weir
Barbara and Gary Welch
Charles and Sharon Whittaker
Dianne Wireman
Reverend Otto and Elaine Zingg

In honor of Diana Nasman
Barbara Early

In memory of Mae Ann Allison
Betsy Hall
In memory of Evelyn Baker
Reverend Gareth Baker
In memory of Randy Benner
Daniel and Reinelda Diehlmann
In memory of William Bradley
Daniel and Reinelda Diehlmann
Betsy Hall
In memory of Sue Severding Brandell
Rosann Severding
In memory of Tad and Stella Davis
Alan Davis and Jennifer Allen
In memory of Susan Ehas
Allen Ehas
In memory of Bill Ellis
Dana Ellis
In memory of Neil Fujita
Eleanor Fujita
In memory of Betty Hartwig
Daniel and Reinelda Diehlmann
Betsy Hall
Elinor Hodder
Elizabeth Lilly
Leonard and Diana Nasman
In memory of Carl Hill
Harold and Jill Mullins
In memory of Jared Hobbs
William and Vicki Hobbs
In memory of Elvira Ivancso
Betsy Hall
In memory of Joan Kane
Betsy Hall
Elinor Hodder
In memory of Carroll Knapp
Betsy Hall
In memory of Donald Manson
Sharon Manson
In memory of Robert Martin
Irene Martin
In memory of Charlotte McCormick
Daniel and Reinelda Diehlmann
Betsy Hall
In memory of Martha Miller
Elinor Hodder
In memory of Harold Phillips
Bill and Joan Dillehay
Harold and Jill Mullins
In memory of Nancy Seward
Elinor Hodder

Ceredo Manor
(Ceredo, WV)
American Legion Post 93 ●
Ceredo Christian Baptist Church ●
CUMC Thrift Store ●
Sherrie Dickerson ●
Griffith & Feil Drug, Inc.
Lynn Thompson ●
Wallace Construction LLC ●

Chambers Bridge Residence
(Brick, NJ)
J&K Quality Restaurants,
LLC d.b.a McDonald's ●
National Equity Fund

Chateau Maurice
(Paris, TN)
Paris Board of
Public Utilities Trust Inc.

Chillicothe
(Chillicothe, OH)
Lynn and Kyle Allen
Heidi Colburn ▲
Nicole Papa ▲

Chimes Terrace
(Johnstown, OH)
Marcia Nelson ▲
Laura and Dan O'Toole ▲
Vanderbilt University

Clinton Place Apartments
(Mt Clemens, MI)
Clinton Place Apartment Residents

Colorado Plaza
(Manhattan, KS)
City of Manhattan Kansas
St. Thomas More Parish,
Manhattan, Inc.

Commons at Garden Lake
(Toledo, OH)
Lucas County Veterans
Service Commission
Tina Rayle ▲

Commons at Grant
(Columbus, OH)
Phillip Doyle ▲
Anne Harnish
Michael Piazza ▲
Shaune Richardson ▲
Mary Shields
Cecilia Simoneaux ▲
Diane Smith ▲

Commons at Livingston
(Columbus, OH)
Adam Axcell ▲ ●
Marcia Nelson ▲

Commons Foundation
(Columbus, OH)
Harry C. Moores Foundation
Sheryl Hatcher ▲
Home Depot Foundation
Matthew and Kathleen Kehlmeier ▲
Tracy and Steve Kraft ▲
Nationwide Insurance Foundation
Tina Rayle ▲
Ervan Rodgers II
Rosalinda Sampayo ▲

Dublin House
(Middletown, OH)
Ronald Jones

Eden Cross
(Sequin, TX)
Stephen Curry ●
Melissa Escalona ●
Gifted Hearts Hospice ●
Heart to Heart Hospice ●
Brian Hinojosa ●
Hope Hospice
Humana
Interim Home Health
Med Team

Amy Pitzer
Phillip Saenz ●
Well Care

Eden Manor
(Detroit, MI)
Friends of Mary Water
Dr. Andrew Thompson ●

Fairmount Gardens
(Camillus, NY)
Angela Amirr ●
Kathleen Lumsden
Terry Magee ●
Pamela Moore

First Community Village
(Columbus, OH)
Nancy Alonzo
Susan and Taylan Altan ●
Diana Arthur
Judith Barney ●
Virginia Barney
Raymond and Alice Barry Fund
of The Columbus Foundation
Amy and James Beatty ●
Linda Becker ●
Nadine Block
Sally and David Bloomfield
The William and Evelyn Boggs Fund
Marjorie Bohl
Bernadine Bredolo ●
Walter Buchsieb
Patricia Caldwell
Betty Campbell
Jane Campbell
Dr. Dennis Cebul
Susan Coady
Terrence and Laurie Connor ●
Ronald Coosaia
David Culver
Annabel Daniel
Estate of Jacqueline Davies ●
Dr. Terrence and Barbara Davis
Darrough Diamond ●
Elizabeth and Albert Dilz ●
Michael and Mary Ann Donahoe
Shirley Edler ●
James and Ramona Edman
Elford Foundation
Teresamae Faricy
Dr. Alice Faryna
John and Francille Firebaugh
First Community Village Residents
Ming Fisher
Betty Franks ●
Dr. Etsuko Fujita
Ann Gabriel
Don Gebhart ●
Barbara Goettler
Johnetta Goldthwaite ●
Norval and Sue Ann Goss
Theodore Gray ●
Ronald and Patti Green
Michael Griffith
Bob and Elizabeth Hamilton ●
Sue and Raymond Harpham
Doug and Janet Hartley
Joyce Healy
Susan and Dennis Heebink

Julie Helland
 Denyse Hemsley▲
 Anne Henne●
 Mary Hoefler●
 Gayle and Thomas Holton●
 Emaleen Hoover●
 Donald Houser
 David Hull●
 Mare Hull
 Cynthia Hvizdos
 Marilyn Jennings
 Daniel Jensen
 Karen Jesko
 Mac Kaiser●
 Curtis Kampmeier
 Katherine Kontra●
 Alice Larrimer
 Ruskin and Anne Lawyer●
 Jane and Don Leach
 Geraldine Leet●
 Rosemary Lewis
 Martha Linet
 Ronald Long
 Ernestine and Bill Lowrie
 Ruth Maxwell●
 George and Carolyn McConaughy
 Priscilla Meeks
 Meredith Mennona▲●
 Estate of Robert Merkle
 Richard and Carol Meyer
 Deanna Miller●
 Joseph and Jan Mollmann●
 Lucille and Robert Mone●
 Dorothy Morral
 James Muhlbach
 Pastor Gerald and Lisa Murphy▲
 Louis Myers
 Susan Napier
 Suzan Nocella▲
 George Norris
 Laura and Dan O'Toole▲
 Mary Kay Palmer●
 Nicole Papa▲
 Parag Pathak●
 Pamela Patton
 Bob Peterson
 Russell Pitzer
 Progressive Flooring Services, Inc●
 James and Helen Randels
 Darlene Rankin
 Robert Reid
 Elaine Rentel●
 Carole Ricca●
 Marilyn Rice●
 Gordon Riehl
 Nancy Rigsby
 Joyce Ring●
 Linda Ritter
 Sandra and Andrew Ross●
 Ted Rudy
 Beverly Ruff●
 Edward Sadar
 Kay Schirtzinger
 David and Jeanne Schoedinger
 John and Joyce Schoedinger●
 Barbara and William Schoenwetter●
 Margaret Sears
 Conrad Shisler
 Suzanne Shoemaker●
 Jane Smith

Robert Stevenson
 Anne and Tim Sullivan●
 Ruthann Thomas
 Marianne Thompson
 Denise Thompson▲●
 David Timmons
 Peter and Ellen Vogel, Jr.
 Paul Warsaw
 Elizabeth and Jacob Watkins●
 Lillian and Shirley Wheeler
 Endowment Fund 52310
 Robert Whetzel
 Sherri Whetzel
 Becky Wright
 Thomas Wright●
 In honor of Ronald Coosaia
 Thomas Wright
 In honor of the Employees
 of First Community Village
 Dr. Alice Faryna
 In honor of Teresamae Faricy
 Anne Henne
 Pastor Gerald and Lisa Murphy
 In honor of Norval Goss
 Sue Ann Goss
 In honor of Minnie Linet
 Martha Linet
 In honor of Suzan Nocella
 Marjorie Bohl
 In honor of Andrew Ross
 Sandra Ross
 In honor of David Timmons
 George and Carolyn McConaughy
 In memory of Shirley Berens
 Amy and James Beatty
 In memory of Shirley A. Biegler
 Pastor Gerald and Lisa Murphy
 In memory of Jeanne Blair
 Darlene Rankin
 In memory of Thomas Bogen
 Terrence and Laurie Connor
 Barbara Goettler
 Mary Kay Palmer
 Ruthann Thomas
 In memory of Aldo Bredolo
 Nancy Alonzo
 Marjorie Bohl
 Bernadine Bredolo
 Michael Griffith
 Pastor Gerald and Lisa Murphy
 Sandra and Andrew Ross
 In memory of James Caldwell
 Patricia Caldwell
 In memory of Butch Campbell
 Jane Campbell
 In memory of Randy Cebul
 Dr. Dennis Cebul
 In memory of Star Cebul
 Dr. Dennis Cebul
 In memory of Ronald Coosaia
 Nadine Block
 Elizabeth and Albert Dilz
 John and Francille Firebaugh
 Richard and Carol Meyer
 Margaret Sears
 Jane Smith
 Anne and Tim Sullivan

In memory of Linda Diamond
 Darrough Diamond
 In memory of John Firebaugh
 Marjorie Bohl
 In memory of William Goldthwaite
 Pastor Gerald and Lisa Murphy
 In memory of Jean Griffith
 Michael Griffith
 In memory of Francis Healy
 Joyce Healy
 In memory of Richard Helland
 Julie Helland
 In memory of Martha Highfield
 Pastor Gerald and Lisa Murphy
 In memory of Susan Hixson
 James and Helen Randels
 In memory of Marcia Hosier
 Pastor Gerald and Lisa Murphy
 In memory of David Hull
 Pastor Gerald and Lisa Murphy
 In memory of Darlene Jones
 Priscilla Meeks
 In memory of Shirley Jones
 Linda Becker
 Suzanne Shoemaker
 In memory of William Judy
 Pastor Gerald and Lisa Murphy
 In memory of John Kaufman
 Pastor Gerald and Lisa Murphy
 In memory of Mary Krauss
 Virginia Barney
 Nicole Papa
 In memory of Patricia Krumm
 Pastor Gerald and Lisa Murphy
 In memory of Iola Lanaman
 Judith Barney
 Virginia Barney
 Betty Franks
 Ann Gabriel
 Barbara and William Schoenwetter
 Peter and Ellen Vogel, Jr.
 In memory of Gavin Larrimer
 Alice Larrimer
 In memory of David Lohr
 Priscilla Meeks
 In memory of Nancy Long
 Nancy Alonzo
 Ronald Long
 Pastor Gerald and Lisa Murphy
 In memory of Howard Lowery
 Don Gebhart
 David Hull
 In memory of Clarence Maxwell
 Ruth Maxwell
 In memory of Carolyn McConaughy
 Marjorie Bohl
 Pastor Gerald and Lisa Murphy
 Nancy Rigsby
 In memory of Midge Muhlbach
 James Muhlbach
 In memory of Bill Napier
 Susan Napier
 In memory of Linda Norris
 George Norris
 In memory of Laura Ongaro
 Pastor Gerald and Lisa Murphy
 In memory of James Readey
 Pastor Gerald and Lisa Murphy

In memory of Jane Riehl
 Pastor Gerald and Lisa Murphy
 In memory of Ted Rudy
 Pastor Gerald and Lisa Murphy
 In memory of Frederic Sater
 Pastor Gerald and Lisa Murphy
 In memory of Marilyn Shreffler
 Pastor Gerald and Lisa Murphy
 In memory of George Smith
 Jane Smith
 In memory of Susan Stevenson
 Robert Stevenson
 In memory of David Swanson
 Sandra and Andrew Ross
 In memory of Andrew Thomas
 Ruthann Thomas
 In memory of Ken Underwood
 Gavin and Alice Larrimer
 In memory of Susan Warsaw
 Paul Warsaw
 In memory of Robert Whetzel
 Sherri Whetzel
 In memory of Jean Yoder
 Pastor Gerald and Lisa Murphy
 In memory of Betsy Zahn
 Marjorie Bohl
 Pastor Gerald and Lisa Murphy

First Community Village Stroll Run Roll

Nancy Alonzo
 Susan and Taylan Altan●
 Nadine Block
 Bernadine Bredolo●
 Walter Buchsieb
 Patricia Caldwell
 Jane Campbell
 Susan Coady
 David Culver
 Annabel Daniel
 James and Ramona Edman
 Ming Fisher
 Dr. Etsuko Fujita
 Don Gebhart●
 Johnetta Goldthwaite●
 Michael Griffith
 Sue and Raymond Harpham
 Doug and Janet Hartley
 Joyce Healy
 Susan and Dennis Heebink
 Julie Helland
 Mary Hoefler●
 Emaleen Hoover●
 Donald Houser
 Mare Hull
 Cynthia Hvizdos
 Marilyn Jennings
 Daniel Jensen
 Karen Jesko
 Mac Kaiser●
 Ruskin and Anne Lawyer●
 Geraldine Leet●
 Ronald Long
 Ernestine and Bill Lowrie
 Priscilla Meeks
 Richard and Carol Meyer
 Deanna Miller●
 Louis Myers

foundation FRIENDS

Susan Napier
George Norris
James and Helen Randels
Robert Reid
Elaine Rentel ●
Carole Ricca ●
Marilyn Rice ●
Nancy Rigsby
Linda Ritter
Sandra and Andrew Ross ●
Ted Rudy
Beverly Ruff ●
Jane Smith
Robert Stevenson
Ruthann Thomas
Marianne Thompson
Sherri Whetzel
Becky Wright

In honor of Andrew Ross
Sandra Ross

In memory of Aldo Bredolo
Bernadine Bredolo
In memory of James Caldwell
Patricia Caldwell
In memory of Butch Campbell
Jane Campbell
In memory of Ronald Coosaia
Jane Smith
In memory of Jean Griffith
Michael Griffith
In memory of Francis Healy
Joyce Healy
In memory of Richard Helland
Julie Helland
In memory of Susan Hixson
James and Helen Randels
In memory of Darlene Jones
Priscilla Meeks
In memory of David Lohr
Priscilla Meeks
In memory of Nancy Long
Ronald Long
In memory of Howard Lowery
Don Gebhart
In memory of Bill Napier
Susan Napier
In memory of Linda Norris
George Norris
In memory of George Smith
Jane Smith
In memory of Andrew Thomas
Ruthann Thomas
In memory of Robert Whetzel
Sherri Whetzel

Frio Crossing at Two Rivers Place
(San Antonio, TX)
Maria Maldonado ▲

Garden Grove
(Manhattan, KS)
City of Manhattan Kansas ●
Garden Grove Residents
St. Thomas More Parish,
Manhattan, Inc. ●

The Reverend John R. Glenn Fund

Valerie Acosta ●
Air Force One
Alegre Home Health Care, LLC
Alegria Primary Home Care, Inc.
All County Home Health and Hospice ●
Alliance Architects
Albert Alvarado ●
Frank Amaton ●
Arnall Golden Gregory, LLP
Lauren Arnold ▲
Lori Asbury ▲
Assured Partners
Baird Foundation, Inc.
Kathy Bapst
Virginia Barney
Berardi Partners
Berkadia
Geoffrey and Tami Biehn
Nadine Block
Steve and Leslie Bodkin ▲
Tricia Braniff ▲
Bravo Home Care, LLC ●
Broadband Ohio ●
Brookshire Brothers, Inc ●
Damita Brown ▲
Sonya Brown ▲
Sandra Brummitt ▲
C. Krueger's ●
Jeffrey Caldwell ▲
Cheyenne Carpenter ▲ ●
Casa Linda Homecare
Ryan Castruita ●
CCL Hospitality Group ●
CenterWell Senior Primary Care
Andrew Ceperley
Josephine Chan-Sze ▲
Choice Property Resources, Inc.
Coats Rose
Robert Coco
Cathy Colelli ▲
Gregory Comfort
Conviva
Coon Restoration & Sealants, Inc ●
Costal Home Health Care
Micheal Courey
Larry and Deborah Crowell
Lisa Culichia ▲
Kelly Dahl ▲
Ceth Dancy ●
Sean de Four
Lindsey Dehring ▲
Carolyn DeVoe
Devoted Health
Devoted Health (Insurance) ●
Rosa Diaz ▲
Susan and Doug DiMickele ▲
Dinsmore & Shohl, LLP
Discount Bible Book & Music Store ●
Kizzy Dixon ▲ ●
Tim and Kris Doney
Archer Energy
Tito Escobedo ●
Cyndi and Michael Evans ▲
Ladale Evans ●
Viviana Farias ●
Ferguson Facilities Supply
Armando Fernandez ●
Jennifer Flaherty ●
Colleen Folger

Kristen Fontanini ▲
Julie Fratianne ▲
JoAnna Freeman ▲
Matt and Grant Frericks ▲
Jackson Gemborys ●
Alyssa Geyer ●
Estate of John R. Glenn ●
Justin Golias ▲
Alexandra Gonzales ●
Amy Gonzales ●
Elsa Granato ●
Monique Hall ▲
Michelle Hallum ▲
Hamlin Capital Management
Stacia Hance ▲
Reyna Haros ▲ ●
Kristen Harrison ●
Dominique Hatzenbuehler ●
Michael Hause
HD Supply
Irma Hernandez ●
Aaron Hinojosa ●
Angela Hoff ▲ ●
Jonathan Holway ▲
Home Depot Foundation
Brad Honn ●
Angela Hug ▲
Humana
Kate Hunter ▲
Huntington National Bank
HW & Co.
Karrie Jackson ●
Jencare Medical Center
Mayra Jimenez ●
Floyd and Mary Jones
Kimberly Jones
Lori Kaiser
Matthew and Kathleen Kehlmeier ▲
Mark Keister
KeyBank Real Estate Capital
Chris Kiser ▲ ●
Cynthia Kuhns ▲
Cleo Kukeya ▲ ●
Renee Lamb ▲
Dawn Lane ▲
Legacy Home Health Agency Inc.
Sean Leonard
Hi Leva ●
Tingting Li
Lincoln Financial Group
Tristan Lindsey ●
Lockton Companies
Donald Lombardo
Jahda Longoria ●
Lument
James Lungo
Julia Lyle ●
Maria Maldonado ▲
Tracy Malloy ●
Rob Maloney
Alice Marine ▲
Marquette Associates, Inc.
Joseph Marton
Sheila Matthews ▲
Joanna Mayer ▲
Taylor McCrary and KC Boren ●
Kathleen McDonnell ▲
Bradie McGurk ●
Gaynell McKee ▲
Kathryn McKelvey ▲

Marsh McLennan ●
Lianna McNeil ▲
Medicare Market Place
Brianna Mettler ▲
Monogram Health
Model Group
Plante Moran, PLLC
Stacey Nagao ●
National Equity Fund, Inc.
Marcia Nelson ▲
Christopher Nevit ▲
Suzan Nocella ▲
Michelle and David Norris ▲
Kevin Odey ●
ORIX Foundation
Jerrie O'Rourke ▲
Laura and Dan O'Toole ▲
Outreach Health ●
Ovations - United Health Care ●
Gregory and Alicia Overmyer
Enod Paige ▲
Nicole Papa ▲
Nancy Pasillas ●
Peter Pavarini
Sonia Pensaert ●
Elizabeth Perez ●
Patricia Perkins ●
Robert and Tricia Petras
Jill Piazza ●
Nanette Pierre ▲
Brittany Prade ▲
Glen and Ann Pratt
Prelude Services
Prestwick Construction Company, LLC
Project MEND ●
Quantum Health
Anna Raju ●
Michael Ray ●
Tina Rayle ▲
Nancy Reeb ▲
Norma Rendon and Francis Olivio ●
Shaune Richardson ▲
Mark and Julie Ricketts ▲
Domingo Rodriguez ●
Eva Rodriguez ●
Tianna Rome ●
Victor Rubell
Allen and Patricia Rupiper
Ruscilli Construction Company
Coleen Ryan ▲
Saint Benedicts Home Health
Rosalinda Sampayo ▲
Christina Sanchez ▲
Scan Health Plan ●
Stephanie Schanz ▲ ●
Tina Scheer ▲
See's Candies ●
Send Relief
Shaw Industries Group, Inc (Patcraft)
Paul and Jean Shepard
Sidney Senior Village Residents
Jane Simmons
Cecilia Simoneaux ▲
SK Collaborative ●
Jennifer Spalding
Squire Patton Boggs LLP
SSIP Insurance Partners
Ray Stahl ▲
Sugar Creek Capital
Sugar Creek Realty LLC

Sugar and Iced●
 SWOOP dba Ride Connect Texas
 Scott Sylvester●
 Eric and Kassidee Thomas●
 Mark and Jane Thompson
 Emily Thuma▲
 EisnerAmper (formerly Tidwell Group)
 T-Mobile●
 United Health Care
 United Health Care- Golden Outlook
 Maria Vera▲
 Peter and Ellen Vogel, Jr.
 Wellcare
 WellMed
 Wellpoint Corporation●
 Tara Wenger▲
 Matthew Whited▲
 Whitestone Construction Group●
 Ted Whitlinger
 Joseph Wilson●
 Jeremiah Wonokay●
 Julie and Jon Woolley▲
 Worthington Industries Inc.
 Rick and Joyce Zarnoch
 Kim Zavislak
 Jim and Beth Zippay▲

In honor of Mark R. Ricketts
 Carolyn DeVoe
 In honor of Robert Walter
 Jennifer Flaherty

In memory of Randy Benner
 Lauren Arnold
 Tara Wenger
 In memory of John R. Glenn
 Paul and Jean Shepard

John Glenn Residential Center
(Nashville, TN)
 AVANCE Collective●
 USI Alliance

Golf Classic
 Alliance Architects●
 Archer Energy
 Baird Foundation, Inc.
 Virginia L. Barney
 Berardi Partners
 Berkadia●
 Damita Brown▲
 Sonya Brown▲
 Susan DiMickelle▲
 Dinsmore & Shohl, LLP
 EisnerAmper
 Ferguson Facilities Supply
 Hamlin Capital Management
 Huntington National Bank
 HW & Co.
 KeyBank Real Estate Capital
 Lincoln Financial Group
 Lockton Companies
 Lument
 Marquette Associates, Inc.
 Marsh McLennan●
 Brianna Mettler▲
 Monogram Health
 National Equity Fund, Inc.
 Plante Moran, PLLC
 Prelude Services

Quantum Health
 Ruscilli Construction Company
 Squire Patton Boggs LLP
 Sugar Creek Capital
 United Health Care
 Julie Woolley▲

Grove City Manor
(Englewood, FL)

Denise Anderson▲
 Kristen Fontanini▲
 Monique Hall▲
 Angela Hug▲●
 Kate Hunter▲
 Lianna McNeil▲
 Brianna Mettler▲
 Nicole Papa▲
 Kelly Parnell▲
 Tina Scheer▲
 Jasmine Soto▲
 Josephine Chan-Sze▲
 Julie and Jon Woolley▲

Harmony Trace
(Hilliard, OH)

Albert and Carla Bell●
 Sandra Brummitt
 Kimberly and Michael Cahill●
 Andrea Campisano●
 Thomas Cook●
 William and Janice Elliott●
 Maureen Geraghty●
 Ann Haymaker●
 Chris and Ingrid Justice●
 Marcy and Michael Kennelly●
 Jann Kimmel●
 Jennifer Lausterer●
 Steve and Tom Modlich●
 Theresa Modlich●
 Brian Murray
 Laura and Dan O'Toole▲
 Patricia Tanner●
 Dawn Watts▲
 Carol and Joseph Zanetos

In honor of Elizabeth Kleinhenz
 Albert and Carla Bell
 Steve and Tom Modlich
 Patricia Tanner

In memory of Thomas Eversley
 Sandra Brummitt
 In memory of Jean Greer
 Carol and Joseph Zanetos
 In memory of Jane Haines
 Kimberly and Michael Cahill
 William and Janice Elliott
 Jennifer Lausterer
 In memory of Elizabeth Kleinhenz
 Andrea Campisano
 Maureen Geraghty
 Chris and Ingrid Justice
 Marcy and Michael Kennelly
 Theresa Modlich
 In memory of Emogene Skipton
 Thomas Cook
 Ann Haymaker
 Jann Kimmel

Health Care Foundation
 Matthew and Kathleen Kehlmeier▲

Heartland Christian Tower
(Nashville, TN)
 AVANCE Collective

Home & Community Services

Heidi Colburn▲
 Christopher Nevit▲
 Joan Nichols▲
 Shaune Richardson▲
 Cecilia Simoneaux▲

Home for Life
 National Council on Aging (NCOA)

Hospice

Lisa Abele●
 Linda Adams●
 Cindy Adams●
 Naomi and James Adkins●
 Lynn and Kyle Allen
 Robert Allen and Karen Petry●
 Mae Ann Allison
 Nancy Alonzo
 Amy Cakes,
 dba nothing Bundt Cakes●
 Denise Anderson▲
 Yvonne Anderson●
 Archer Energy
 George Arnold●
 Lauren Arnold▲
 Adam Axcell▲
 Shirley and Gary Baggenstoss●
 Myrna Bailey●
 Rocky Baker
 Crystal Bandy●
 Virginia Barney
 Jeffrey Barrett●
 Beth Beatty●
 Dave Beckett●
 Jean Bell●
 Larry Bellman
 Bruce Benzing▲
 Bible Christian Church●
 Geoffrey and Tami Biehn
 Jerry and Charlotte Bobst
 Christine and William Bohannon
 Rebecca Bond and Dale Ray●
 Boyer Funeral Home, Inc.
 James Bradshaw●
 Dr. Sandra Brennan●
 Josephine Brinker●
 Gretchen Brooks●
 Althea Broughton
 Mary Jane Brown and Family●
 Tammie Brown●
 Louis and Sarah Brushart
 Lori Bucska●
 Cabinetworks Group Michigan, LLC●
 Estate of James Carte●
 June Childers●
 Colleen Clark●
 Patricia Clay●
 Ann Cless●
 Miriam Clingman●
 Michelle Cochran
 Judith Coggin●

Gregory Comfort
 Ronald and Susan Cook
 Martha Copeland●
 Alan Corn●
 Elizabeth Cumming●
 D3G●
 Boots Daniels●
 Sharon Danzer and Karen Balogh●
 Jeff Danziger●
 Carla Davis●
 John and Barbara Davis●
 Virginia and Ron Davis●
 Lindsey Dehring▲
 Janet Meeks and Richard D'Enbeau
 Linda and Paul Detty●
 Jeff Drake●
 Joanna Ecos●
 Michele Elliott●
 J.E. Elwell●
 Kris Erlenbach●
 Alice and Robert Estrich Fund
 of The Columbus Foundation
 First National Bank
 Flickinger Legal Group, LLC
 Patrick Fowler▲
 Fraternal Order of Eagles
 - District 3 Ladies Aux.●
 Julie Fratiannie▲
 Kathy Fryman
 Fugazzi Family●
 Eleanor Fujita
 Jennifer Furbee●
 Faith Gallo●
 Marcia Gilmer●
 Lisa Girdley▲
 Kathy Godwin
 Cheryl Graffagnino●
 The Grainery LLC●
 Theresa Green●
 Gail Haley●
 Hardman Signs●
 Debby Harris●
 Kevin Harris●
 Mary and James Harwood●
 Harry C. Moores Foundation
 Vanessa Hayden●
 HD Supply
 Sean Hecker●
 Dana Hehmeyer●
 Nick Heller●
 Kim and Paul Henley
 Mary Hensel
 John Herbert●
 Bret and Bobbie Hines●
 Angela Hoff▲
 Hometown Chevrolet●
 Jane Horine●
 Hank Horsley
 Phyllis and Dan Huffer
 Leslie Iddings●
 Individual Fitness Solutions LTD●
 Heather Irwin●
 Tina and Joseph Jacob●
 Dale James●
 Judy Janisch●
 Anna Jenkins▲
 Sara Jo's Fund of
 The Columbus Foundation
 Opal and William Johnson●
 Mary Jones●

foundation FRIENDS

Timothy Jones ●
 Tammara Jones ●
 William Junk ●
 David and Vivian Kane ●
 Diane and John Kapolka ●
 Matthew and Kathleen Kehlmeier ▲
 Patricia Kerl ●
 Benjamin Kerns ●
 Karen Kiefel ●
 Fred Kleinhenz ●
 Klinker's Lumber & Builder's Supply
 Susan Michelle Knorr ●
 Paul Koehler ●
 Jill Kolb ▲
 KPMG LLP ●
 LA Financial Group, LLC ●
 Jason Lawson
 LE-AX Water District ●
 Candy and Donald Lee ●
 Mollie and Robert Leiendecker ●
 Betty and Martin Lescher ●
 Joane, Mike, and Jason Less ●
 LOC Credit Union ●
 LogoSpeed Promotional
 Products, LLC ●
 Maryann Malinowski ●
 Rob Maloney
 Amil and Jenna Marchena ▲
 Marilyn's Legacy
 David Martin ●
 Tony Martin ●
 Matthew McAllister
 John McCabe ●
 Janet McCabe ●
 Tiffany McCarty ●
 Jennifer McClanahan
 Hattie and Dale McDonald ●
 Kathryn and William McKee ●
 Katherine and Bruce Mees ●
 Brianna Mettler ▲
 Barbara and Terry Miller ●
 Linda and John Miller ●
 Deborah and Joseph Minnix ●
 MinuteMan Press
 Gabrielle Mohler ●
 Joe Moore ●
 Kristen Moosmiller ●
 Patricia and John Morrisson ●
 Lindsey Mowery ●
 Colleen Mueller ●
 Shirley Mulisano ●
 Navi-Call Solutions
 Sarah Neal
 Tonna Nelson ●
 No Cages Harley Davidson Dealership
 Michelle and David Norris ▲
 Christopher Ondera ●
 Marian Oney ●
 Palmer Donavin Manufacturing Co. ●
 Nicole Papa ▲
 Jana Patchen ●
 Louise Paulson ●
 Poling Law
 Oretta Potter
 Prelude Services
 Proforma Graphic Services
 Marie Pugsley ●
 Todd Puhl ▲
 Sandra Pulver
 Betty and Brian Putnam ●

Sandra and Robert Rainey ●
 Wanda Rapp ●
 Linda Ratliff ●
 Deborah Reed ●
 Resourcing Edge ●
 Rhiannon Richman ●
 Jackie and Bryan Richter ●
 Christine Rieg ●
 Sue Robb ●
 Charlene and Buddy Roberts ●
 Karen and Robert Rodachy ●
 Ervan Rodgers II
 Theresa Roman ●
 Amy Rosenthal ▲
 Diane Rovder ●
 Michelle Rundo ▲
 Allen and Patricia Rupiper
 Christina Sanchez ▲
 Molly Sauer ●
 Rhonda Sayre
 Betsy Schilling ●
 Ellarose and Danny Schrader ●
 Linda and Donald Scott ●
 Mallory Sczesny ▲ ●
 Patricia Secrist ●
 Kim Selegue ●
 Peggy and Kevin Sheets ●
 Delores Shepherd ●
 George Sherer
 Judith and James Slayton ●
 Joanna Smith ●
 Shari Smith
 Southern Ohio Botanicals LLC ●
 Delores and James Sowers ●
 Stacy L. Davis, DDS, Inc. ●
 Estle and Lynette Stall ●
 Suzanne and Robert Steensen
 Steven Steffensen ●
 Pam Sugar ●
 Janet Swenson ●
 Jacob Swint ▲
 Patricia Tanner
 Gary and Peggy Taylor ●
 Melodie Terman ●
 Tony and Stephanie Troiano ●
 Carol and Jay Turner ▲
 Jennifer Ugron
 Mary Lou Vanhoose ●
 Cynthia and Jonathan Vaughn ●
 Todd and Tracie Waldron
 Waller Financial ●
 Robert and Wendy Walter ▲
 Paul Warsaw
 Elizabeth Wass
 Joyce Woods ●
 Julie and Jon Woolley ▲
 Donna Yates ●
 Kimberly and Jeffrey Yates ●
 YORK GC ●
 Sunday Zidonis ●
 Jim and Beth Zippay ▲

 In honor of Joe Anderson
 Crystal Bandy
 In honor of Lillie Bagent
 Leslie Iddings
 In honor of Rachel Bauer
 George Sherer
 In honor of Kathryn Beatty
 Jeffrey Barrett
 Michele Elliott

Mollie and Robert Leiendecker
 Joane, Mike, and Jason Less
 Jana Patchen
 In honor of Cosmo Bertino
 Kevin Harris
 In honor of Carolyn Clemons
 Miriam Clingman
 Kristen Moosmiller
 Donna Yates
 In honor of Mary Easterday
 Lynn and Kyle Allen
 In honor of John Evans
 Christopher Ondera
 In honor of Teresamae Faricy
 Nancy Alonzo
 Christine and William Bohannon
 Kathryn and William McKee
 Theresa Roman
 Waller Financial
 In honor of Paul Jackson
 YORK GC
 In honor of Shirley Jones
 Tammara Jones
 In honor of Barbara Kelley
 Janet Swenson
 In honor of Elizabeth Kleinhenz
 Patricia Tanner
 In honor of Ray and Twila Lora
 Colleen Clark
 In honor of Roger Minor
 Jackie and Bryan Richter
 In honor of Terry Pugsley
 Sean Hecker
 In honor of Marsha Routt
 Heather Irwin
 In honor of Mary Ellen Trotter
 Cindy Adams
 Dave Beckett
 Jennifer Furbree
 In honor of Frank Zidonis
 Alan Corn
 Sandra and Robert Rainey
 Sunday Zidonis
 In memory of Phyllis Artis
 Tammie Brown
 Kimberly and Jeffrey Yates
 In memory of Lillie Bagent
 Kris Erlenbach
 In memory of George Barlow
 Suzanne and Robert Steensen
 In memory of Kathryn Beatty
 Beth Beatty
 Patricia Kerl
 Rhiannon Richman
 Kim Selegue
 In memory of Janet Bobst
 Jerry and Charlotte Bobst
 In memory of James and
 Kathryn Broughton
 Althea Broughton
 In memory of Sarah Brown
 Josephine Brinker
 Mary Jane Brown and Family
 In memory of Ron Campbell
 Fugazzi Family
 Tina and Joseph Jacob
 KPMG LLP
 Linda and John Miller
 Tony and Stephanie Troiano
 In memory of James and Virginia Wade Carte
 Estate of James Carte

In memory of Carolyn Clemons
 Gail Haley
 Debby Harris
 Christine Rieg
 In memory of Paul Cochenour
 Bret and Bobbie Hines
 In memory of Frederick M. Coggin
 Judith Coggin
 In memory of Janet Cruse
 Linda Ratliff
 In memory of Roger Cuckler
 Linda Adams
 Mae Ann Allison
 Bible Christian Church
 Tony Martin
 In memory of Edward Davis
 Joe Moore
 In memory of Sharon Detty
 Ann Cless
 Jeff Danziger
 Linda and Paul Detty
 Theresa Green
 Diane and John Kapolka
 Marian Oney
 Jackie and Bryan Richter
 Sue Robb
 Delores and James Sowers
 Pam Sugar
 Todd and Tracie Waldron
 Joyce Woods
 In memory of Teresamae Faricy
 Janet McCabe
 John McCabe
 Maryann Malinowski
 In memory of Charles Foster
 William Junk
 In memory of Neil Fujita
 Eleanor Fujita
 In memory of Walter Glick
 J.E. Elwell
 Betty and Martin Lescher
 Patricia and John Morrisson
 Karen and Robert Rodachy
 In memory of Jean Hamlin
 Sharon Danzer and Karen Balogh
 In memory of Wanda Hammond
 Lisa Abele
 June Childers
 Mary and James Harwood
 Jane Horine
 Timothy Jones
 In memory of June Haubeil
 Joanna Smith
 In memory of Donald Hehmeyer
 Dana Hehmeyer
 In memory of Jeanne Herbert
 Virginia and Ron Davis
 John Herbert
 Barbara and Terry Miller
 Charlene and Buddy Roberts
 Patricia Secrist
 Cynthia and Jonathan Vaughn
 In memory of Martha Highfield
 George Arnold
 In memory of Bernard Hobday
 Eleanor Fujita
 In memory of Janice Howden
 Jeff Drake
 Vanessa Hayden
 Karen Kiefel

In memory of Rebecca Hull
Eleanor Fujita
In memory of Ted and Dorothy Julian
Kathy Fryman
In memory of Dorothy Julian
Jennifer Ugron
In memory of Joan Kane
Myrna Bailey
Elizabeth Cumming
Mary Jones
David and Vivian Kane
David Martin
Gary and Peggy Taylor
In memory of Edgar Kauffman
Carol and Jay Turner
In memory of Barbara Kelley
Dr. Sandra Brennan
In memory of Elizabeth Kleinhenz
Gretchen Brooks
Fred Kleinhenz
Diane Rovder
In memory of Carroll Knapp
Eleanor Fujita
In memory of Cynthia Lawson
Jason Lawson
In memory of Jacob Lengler
Hattie and Dale McDonald
Shirley Mulisano
In memory of Max Lowery
Dale James
LA Financial Group, LLC
Linda and Donald Scott
Melodie Terman
In memory of Tom Matthews
Estle and Lynette Stall
In memory of Roger Minor
John and Barbara Davis
Candy and Donald Lee
In memory of James Moore
Bruce Benzing
In memory of Patricia Niles
James Bradshaw
Palmer Donavin Manufacturing Co.
Resourcing Edge
In memory of Gerald Noble
Naomi and James Adkins
In memory of Patricia O'Dell
Cabinetworks Group Michigan, LLC
In memory of Harold Phillips
Ronald and Susan Cook
LOC Credit Union
In memory of Willis Potter
Oretta Potter
In memory of Terry Pugsley
Shirley and Gary Baggenstoss
Martha Copeland
Marie Pugsley
In memory of Judith Rapp
Yvonne Anderson
Rebecca Bond and Dale Ray
Louis and Sarah Brushart
Lori Bucska
Boots Daniels
Stacy L. Davis, DDS, Inc.
Opal and William Johnson
Matthew McAllister
Wanda Rapp
Ellarose and Danny Schrader
Delores Shepherd
Mary Lou Vanhooose

In memory of Catherine Roberts
Eleanor Fujita
In memory of Dr. Robert and K. Sayre
Rhonda Sayre
In memory of Ruth Schwaigert
Bruce Benzing
In memory of Kathleen Slayton
Judith and James Slayton
In memory of Arvil Stevens
Delores Shepherd
In memory of Terri Tripp
Carla Davis
Fraternal Order of Eagles
- District 3 Ladies Aux.
Katherine and Bruce Mees
Robert Allen and Karen Petry
In memory of Mary Ellen Trotter
Jean Bell
Marcia Gilmer
Judy Janisch
Gabrielle Mohler
In memory of Carol Trotter
Eleanor Fujita
In memory of Marilyn Waite
Kathy Godwin
In memory of Susan Warsaw
Paul Warsaw
In memory of Terry Wheeler
Eleanor Fujita
In memory of Glenn Woods
Deborah and Joseph Minnix
In memory of Sandra Young
LE-AX Water District
In memory of Frank Zidonis
Cheryl Graffagnino
Colleen Mueller

Indian Lake Villa
(Russell's Point, OH)
Bud's Marine, LTD Indian Lake●
CKB, Inc.
Indian Lake Lodge #1533
Loyal Order of Moose
Mary Eleanor Norris Fund
of the Columbus Foundation●
RV Wholesalers●

Inniswood Village
(Westerville, OH)
David Arnold
J.L. Ault●
Frank Barone
Robert Boyte
Regina and Mike Belmont●
Gary and Lynn Brooke●
Sally Byers
Carolyn Cleaves
Carole Cole●
Dorothy Coleman●
Pat Custard
Marilyn DeWitt
Suzanne Eamigh●
David Green
Michael and Wendy Hogan
Edwin Hyde
Inniswood Village Residents
Hazel Koschny
Charma Kratzer
Karen and Ronald Lokhorst
David Marshall

Teresa and David McCreary
Everett and Carol Meidell
James Morgan●
Carol and Everett Murch
Kaye Najmulski●
Sandy Nicholson
Laura and Dan O'Toole▲
Jarvis and Jeff Paetz●
Carolyn Peterson●
Horace Pflieger
Donald Ponzani, Jr.
John Robbins
Kay Robinson
Allen and Patricia Rupiper
Jerry Schardt●
Reverend Linda Scott
Anna Shaeffer
Jane Simmons
Joyce Small
Elizabeth Tracy
Mary Ellen Trotter
Joseph and Helen Tymoski●
Joan Whalen
Stephanie Williams●
Linda Wirth

In memory of Sarah Brown
J.L. Ault
In memory of Arthur Koschny
Hazel Koschny
In memory of Judith Marshall
David Marshall
In memory of Laura Moreland
Suzanne Eamigh
In memory of Lorrie Robbins
John Robbins
In memory of Margaret Trent
Carolyn Peterson

Lakeside Towers
(Sterling Heights, MI)
University of Michigan School
of Social Work●

Lakeside Villa
(Sterling Heights, MI)
University of Michigan School
of Social Work●

Legacy Village
(Xenia, OH)
Judy Ash●
Ivabelle Baron
Donna Benson
Vernon Best
Margaret Boyer
Wallace and Norma Campbell
Gerald and Cherie Carroll●
Henry Chuang
Jim and Elizabeth Geist●
James and Karen Hartzler
Legacy Village Residents
Jean Lockwood
Patricia Lundy
David and Janet McClain
Douglas and Connie McPherson
Peter and Belinda Ramsey
Julie and Henry Swanson
Trudy Sarabia●
Kathy Shober●
Jay and Becky Strayer
Steven Throop▲

Legacy Village Made
Gifts In Memory of the following:
Jean Armstrong
Francis Boyer
Clarence Dinnen
Eleanor Fleck
Joyce Hamblin
James Kimmerly
Elvin King
Glenn Knauff
Nancy Knauff
Betty Marcum
Phyllis Mendenhall
Paul Miller
Dale Mills
Janice Nolt
Wayne Pierce
Ruby Rector
Samuel Wray

In memory of Carol Benton
Douglas and Connie McPherson

Lincoln Village
(Columbus, OH)
Elaine Johnson●
Laura and Dan O'Toole▲
Ginni Ragan
Kyle Schmidlapp▲●

Maple Village Apartments
(Rutland, VT)
American Legion Post 31 Inc.●
Rutland Moose Lodge 1122
Loyal Order of Moose●

**Martin House at
Adamsville Senior Apartments**
(Atlanta, GA)
Never Ending Supply Vending LLC●

Nueces Bend
(San Antonio, TX)
Maria Maldonado▲

Peggy Ann Alsop Arbors
(Nashville, TN)
AVANCE Collective

Portage Trail Village
(Cuyahoga Falls, OH)
Laura and Dan O'Toole▲

Ravines at Central College
(Westerville, OH)
Tracy White●

Rehabilitation
Patricia Blakely▲
Mike Geise▲
Lindsey McGlumphy▲

Reindeer Run 5K
Valerie Acosta●
Albert Alvarado●
Frank Amaton●
Ryan Castruita●
Coastal Home Health Care
Ceth Dancy●
Tito Escobedo●
Ladale Evans●

foundation FRIENDS

Viviana Farias●
 Armando Fernandez●
 Jackson Gemborys●
 Alexandra Gonzales●
 Alyssa Geyer●
 Amy Gonzales●
 Elsa Granato●
 Reyna Haros▲●
 Kristen Harrison●
 Dominique Hatzenbuehler●
 Irma Hernandez●
 Aaron Hinojosa●
 Felipe Hinojosa●
 Brad Honn●
 Mayra Jimenez●
 Kimberly Jones
 Cleo Kukeya▲
 Legacy Home Health Agency Inc.
 Hi Leva●
 Tristan Lindsey●
 Lument
 Julia Lyle●
 Joseph Marton●
 Taylor McCrary and KC Boren●
 Bradie McGurk●
 Lianna McNeil▲
 Stacey Nagao●
 Christopher Nevit▲
 Michelle and David Norris▲
 Kevin Odey●
 Nancy Pasillas●
 Sonia Pensaert●
 Elizabeth Perez●
 Patricia Perkins●
 Jill Piazza●
 Brittany Prade▲
 Anna Raju●
 Michael Ray●
 Norma Rendon and Francis Olivio●
 Domingo Rodriguez●
 Eva Rodriguez●
 Tianna Rome●
 Christina Sanchez▲
 Scott Sylvester●
 Eric and Kassidee Thomas●
 T-Mobile●
 Joseph Wilson●
 Jeremiah Wonokay●
 Jim and Beth Zippay▲

Reserve at Indian Hill
 (Orlando, FL)
 Orange Insurance Broker●

Resident Emergency Fund
 Paul Cummings
 Justin Golias▲
 Lynn Hall
 Kate Hunter▲

Rivermont Presbyterian Homes
 (Montgomery, WV)
 City of Montgomery
 Danhill Construction Company
 Gauley Home Furnishings Inc.
 Handley Baptist Church●
 Hattie Dillon Circle●
 Immaculate Conception Parish
 Jarvis Pro Hardware
 Kimberly Church of God●

Knights of Columbus #3232●
 New Heights Baptist Church●

Riverview Terrace
 (Napoleon, OH)
 Maryann Reimund●

Rose Crest Village
 (Tyler, TX)
 Brookshires Grocery

Solvay Senior Apartments
 (Solvay, NY)
 Cheryl Baum
 June Fonack
 Joni Guterwill
 Paula Ligoci●
 Nancy Mako●
 Vincent Santarelle
 Joseph Sardaneri
 Candice Welch

Spruce Terrace
 (Kearny, NY)
 Antonio Rodriguez▲

Stoneridge Court
 (Dublin, OH)
 My Eye Dr●
 Park to Shop Supermarket

Styglers Commons
 (Gahanna, OH)
 Denise Anderson▲
 Laura and Dan O'Toole▲
 Vanderbilt University

Styglers Village
 (Gahanna, OH)
 Styglers Village Residents

Trinity Manor
 (Middletown, OH)
 Advanced Medical Solutions. Inc.
 DBA Next Step Total HC●

Vassar Village
 (Canton, OH)
 SSIP Insurance Partners

VIDA Fest 2024
 Alegre Home Health Care, LLC
 Alegria Primary Home Care, Inc.
 All County Home Health and Hospice●
 Bravo Home Care, LLC●
 Casa Linda Homecare●
 Coastal Home Health Care
 Coats Rose
 Conviva
 Devoted Health
 Devoted Health (Insurance)●
 Legacy Home Health Agency Inc.
 Jahda Longoria
 Medicare Market Place
 Outreach Health●
 Project MEND●
 Ride Connect Texas
 Saint Benedicts Home Health
 Scan Health Plan●

United Health Care- Golden Outlook
 Wellcare
 WellMED
 Wellpoint Corporation●

Wapakoneta Village
 (Wapakoneta, OH)
 American Legion Post 330
 Amvets Post 333
 Friends of F.O.E. #691
 Frost Roofing●
 Miller Bros Tore Service, INC●
 Schlosser Funeral Home &
 Cremation Services
 Veterans of Foreign Wars of Ohio
 Charities VFW Post 8445
 G.A. Wintzer & Sons Company

Water's Edge of Bradenton
 (Bradenton, FL)
 Nora Adams●
 Bob Adema●
 Warren and Mary Allen●
 Lee and Michael Anderson
 Henry Andrew
 Gloria Applegate
 Joe and Cecile Arrington
 Jackie Backlund●
 Lowell Bailey●
 Marjorie Baker
 Verdella Ball●
 Cathleen Banyas
 Edward and Laurie Bartel▲
 Marion Bearse●
 Ned Bell●
 Ron Bennett
 Genevieve Bertalmio●
 Shirley and Michael Brady●
 Betty Bultemeier●
 Frederick and Lewelyn Burns
 Clair Butler
 Roxanne Canfield●
 Gary Carter●
 Mary and William Cedar●
 James Charney and Cheryl Matheson●
 Verdella Church
 Holly Coan-Stasiak●
 Gloria Colby●
 Candice Cook-Slette●
 Paul and Clair Cronley
 Glenna Dagley●
 Mary Ellen Deeves●
 Roland Derussy●
 Edward and Joanne Dinan
 Mollie Dodson
 Debra Drummond▲●
 Joy Dunn●
 Jack and JoAnn Emery●
 Richard and Jean Evers
 Douglas and Susan Faircloth●
 Pitrina Fantauzzo
 Carolyn Fillmore●
 Toni Fisher▲
 Forty Et Eight Voiture Charity Fund●
 Franklin G. Berlin Foundation●
 William Funkhouser
 Russell Gay●
 Sal and Camille Giammanco
 Thomas and Marilyn Good●
 Irene Goodwin
 Pamela Gorrell●
 Maria Gostkowski

Santo and Phyllis Gravina●
 James Grote●
 Joseph and Susan Gunter●
 H. Gladstone and Betty Pritchard
 McKeon Foundation●
 Patricia Harris●
 Helen Hassell●
 Doris Hawthorne●
 Lisa Hayes▲
 Sally Hough
 Patricia and James Irvin●
 Susan and Leonard Jensen●
 Grace Jones●
 Stanley and Margaret Julian
 Brian Kelemen●
 Ric Kelemen●
 John Kennedy●
 Jimmie Kimbrough
 Gary and Ruth Kindle●
 Joan Kindle●
 Janice Klooster
 Walter and Carole Lacentra
 Annette Lamaire
 Denise and Mark La Pointe●
 Mamie Lewis
 Thomas Linnell●
 Bruce and Marge Lurz●
 Helena and Larry Lyons●
 Mary Lysher
 Francine Maley●
 Marine Corps League Desoto
 Detachment 588 INC.●
 Florence McGilvray
 Frank McGrath
 Debbie McNamee●
 Robert Merillat●
 Emilia Miller●
 Patricia Mitchell and John Wilson●
 Donna Morris
 Wayne and Dolores Muehlnickel●
 Mildred Mullin●
 Roger and Ellen Nyberg
 Michael and Regina Ohlman●
 Paul and Norma Olson●
 Patricia O'Reilly
 Jean Ostrander
 Laura and Dan O'Toole▲
 Nicole Papa▲
 Gina Petrillo
 Patricia and Jim Pierce
 Joyce Porterfield
 Lillian Quigley
 Mary Ramsey
 Pamela Rines●
 Jeanne Robinson●
 Harlan and Sharron Rock●
 Mary Saltmarsh●
 Bob and Carolyn Schamens●
 Geraldine Schneider
 Donna Sebring●
 April Selleck●
 John and Margaret Shilling
 Leo Steinbrenner●
 Janet Stokes
 Kenneth Stone●
 Renata Thom
 Josephine Tobias
 Shirley Tulacz●
 Melissa Van Buren▲
 Dee and Steve VanRyzin●

Sheila and Joseph Varady
Water's Edge of Bradenton Residents
Patricia Watson
Arlie Weber
Scott and Rosilin Wiegand●
Wil Wichers, Jr.
Liz Woodrow●

In honor of Edward Bartel
John and Margaret Shilling
In honor of William Cedar
Mary Cedar
In honor of Paul Gentry
Doris Hawthorne
In honor of Dolly Kindle
Wayne and Dolores Muehlnickel
Leo Steinbrenner
Scott and Rosilin Wiegand

In memory of Gayle Adema
Bob Adema
Lee and Michael Anderson
Nicole Papa
In memory of Lowell Bailey
Gloria Applegate
Jackie Backlund
Lee and Michael Anderson
In memory of Ned Bell
Russell Gay
Nicole Papa
In memory of Deb Beyerlein
Bruce and Marge Lurz
In memory of William Church
Verdella Church
In memory of Alan Cohn
Lee and Michael Anderson
In memory of Stanley Colby
Gloria Colby
In memory of John Conant
Shirley Tulacz
In memory of Mr. and Mrs. Miller Douglas
Gloria Applegate
In memory of Jane Farrell
Lisa Hayes
In memory of William A. Helm
Helena and Larry Lyons
In memory of Dolly Kindle
Shirley and Michael Brady
Holly Coan-Stasiak
Glenna Dagley
Joy Dunn
Susan and Leonard Jensen
Gary and Ruth Kindle
Denise and Mark La Pointe
Dee and Steve VanRyzin
In memory of Mamie Lewis
Nicole Papa
In memory of Carol Logalbo
Santo and Phyllis Gravina
In memory of Donna Morris
Lee and Michael Anderson
Betty Bultemeier
Roxanne Canfield
Candice Cook-Slette
Pitrina Fantauzzo
Pamela Gorrell
Maria Gostkowski
Annette Lamaire
Nicole Papa

In memory of Bob Mullin
Mildred Mullin
In memory of Henry and Fay St. Onge
Joe and Cecile Arrington
In memory of Lillian Quigley
Pitrina Fantauzzo
Donna Morris
In memory of Stephen Saltmarsh
Mary Saltmarsh
In memory of Bob Strange
April Selleck
In memory of Josephine Tobias
Pitrina Fantauzzo
Nicole Papa
In memory of Frederick Whitley
James Charney and Cheryl Matheson

Water's Edge of Lake Wales
(Lake Wales, FL)

Joanne Ackley
Ruth Balogh
Jim and Maureen Blackwell
Carolyn and Albert Buttriss
Will Campbell
Marion and Lonnie Clark
Darrell Davies●
Teresa Delay
John and Ann Duce●
Carol Engwall
Betsy Gauss
Edward and Babetta Hammond
Virginia and Charles Hancock●
Ken and Sherry James●
Dorothy Janssen
Leon and Dianne Juday
Terri Kelly●
Ann Mann
Virginia Moore
Marian Morrison
David and Heather Nickels●
Laura and Dan O'Toole▲
Nicole Papa▲
Jim and Jan Read
Dianne Rudler
Charles Rupert
Betty Scott
James Spence
Nancy Storck and Walter Steckenreiter
Jane Terry
Water's Edge of Lake Wales Residents
Michael and Lori Wedig●
Dana Woodley

In honor of Venada Peeples
Betty Scott

In memory of Alan Ackley
Joanne Ackley
In memory of Jerry Ackley
Joanne Ackley
Nicole Papa
Jane Terry
In memory of John Avery
Teresa Delay
In memory of Margaret Crowley
Teresa Delay
In memory of Edward Hammond
Nicole Papa
In memory of Nancy Hunt
Jane Terry

In memory of Charmayne Marston
Jane Terry
In memory of Marian Morrison
Nicole Papa
In memory of Nancy Storck
Nicole Papa
In memory of Dale Vogel
Terri Kelly
In memory of Brian Wagner
Betty Scott

Westminster Place
(Ponchatula, LA)
Latasha Banks▲
David Williams▲

Willowbrook Crossing
(Rock Hill, SC)
Daimler Truck North America●

Woodlawn Pines
(San Antonio, TX)
Amerigroup Corporation
Woodlawn Pines Residents●

“We make
a living
by what
we get.
We make
a life
by what
we give.”

Winston
Churchill

NATIONAL CHURCH RESIDENCES CORNERSTONE SOCIETY MEMBERS July 1, 2023–June 30, 2024

The Cornerstone Society recognizes donors who contribute \$1,000 or more in cash or in-kind gifts during the fiscal year.

Joanne Ackley	Candice Cook-Slette	Jane and Don Leach	Ruscilli Construction Company
Air Force One	Ronald Coosaia	Legacy Home Health Agency Inc.	Christina and Felipe Sanchez
Alegre Home Health Care, LLC	Larry and Deborah Crowell	Dick Legrand	Shaw Industries Group, Inc (Patcraft)
All County Home Health and Hospice	D3G	Lincoln Financial Group	Connie Sheridan
Alliance Architects	Daimler Truck North America	Lockton Companies	John and Margaret Shilling
American Legion Post 330	Daniel and Reinelda Diehlmann	Jean Lockwood	Jane Simmons
Amerigroup Corporation	Bill and Joan Dillehay	Ronald Long	SK Collaborative
Lee and Michael Anderson	Susan and Doug DiMichele	Lucas County Veterans	Glen Smith
Archer Energy	Edward and Joanne Dinan	Service Commission	Jennifer Spalding
Arnall Golden Gregory, LLP	Dinsmore & Shohl, LLP	Lument	Squire Patton Boggs LLP
Assured Partners	Tim and Kris Doney	Marquette Associates, Inc.	SSIP Insurance Partners
AVANCE Collective	Barbara Early	Marsh McLennan	Janet Stokes
Baird Foundation, Inc.	EisnerAmper	Irene Martin	Sugar Creek Capital
Ruth Balogh	Carol Engwall	George C. McConnaughey	Julie and Henry Swanson
Virginia Barney	Teresamae Faricy	Kathleen McDonnell	T-Mobile
Raymond and Alice Barry Fund	Ferguson Facilities Supply	Medicare Market Place	Mark and Jane Thompson
of The Columbus Foundation	Ming Fisher	Janet Meeks and Richard D'Enbeau	David Timmons
Ned Bell	Gerald and Pamela Flegal	Brianna Mettler	United Health Care
Berardi Partners	Flickinger Legal Group, LLC	Model Group	University of Michigan School
Berkadia	Colleen Folger	Monogram Health	of Social Work
Rex and Karen Berney	Maria Gostkowski	Virginia Moore	Vanderbilt University
Geoffrey and Tami Biehn	Theodore Gray	Harry C. Moores Foundation	Peter and Ellen Vogel, Jr.
Jim and Maureen Blackwell	Michael Griffith	Dorothy Morral	Arlie Weber
Nadine Block	George E. Hartwell	Kent Mulliner	WellMed
Sally and David Bloomfield	Hamlin Capital Management	Pastor Gerald and Lisa Murphy	Wellpoint Corporation
The William and Evelyn Boggs Fund	HD Supply	National Council on Aging (NCOA)	Lillian and Shirley Wheeler
Marjorie Bohl	John Herbert	National Equity Fund, Inc.	Endowment Fund
Jim and Angie Boyce	Michael and Wendy Hogan	Nationwide Insurance Foundation	Whitestone Construction Group
Boyer Funeral Home, Inc.	Reverend Douglas and Joyce Holben	Navi-Call Solutions	Linda Wirth
Bristol Village Arts & Crafts Committee	Home Depot Foundation	No Cages Harley Davidson Dealership	Dana Woodley
Broadband Ohio	Hometown Chevrolet	Mary Eleanor Norris Fund	Julie and Jon Woolley
Sandra Brummitt	Donald Houser	of the Columbus Foundation	Becky Wright
Reverend David Bumbaugh	Robert Hull	Michelle and David Norris	Joseph and Carol Zanetos
Frederick and Lewelyn Burns	Humana	ORIX Foundation	Kim Zavislak
Carolyn and Albert Buttriss	Huntington National Bank	Gregory and Alicia Overmyer	Reverend Otto and Elaine Zingg
Jane Campbell	Cynthia Hvizdos	Peter Pavarini	Jim and Beth Zippay
CCL Hospitality Group	HW & Co.	Pat Penrose	
Dr. Dennis Cebul	Ken and Sherry James	Plante Moran, PLLC	
CenterWell Senior Primary Care	Daniel Jensen	Poling Law	
Choice Property Resources, Inc.	Karen Jesko	Joyce Porterfield	
Verdella Church	Floyd and Mary Jones	Glen and Ann Pratt	
City of Manhattan Kansas	Leon and Dianne Juday	Prelude Services	
Coastal Home Health Care	Curtis Kampmeier	Proforma Graphic Services	
Coats Rose	David and Vivian Kane	Quantum Health	
Dorothy Coleman	Matthew and Kathleen Kehlmeier	Ginni Ragan	
The Columbus Foundation	KeyBank Real Estate Capital	Peter and Belinda Ramsey	
Gregory Comfort	Fran Kigans	Mark and Julie Ricketts	
Commercial Bank	Klinker's Lumber & Builder's Supply	Sandra and Andrew Ross	
Conviva	Annette Lamaire	Dianne Rudler	

National Church Residences has taken the utmost care in preparing this report. If errors or omissions occurred, please inform us by contacting Kate Hunter at khunter@nationalchurchresidences.org.

THANK



YOU

We are grateful to all our
Cornerstone Society and Legacy
Society members.

You have touched many lives
with your kindness and generosity.
You are a hero of the heart –
supporting our Foundation's
critical mission.

NATIONAL CHURCH RESIDENCES LEGACY SOCIETY MEMBERS July 1, 2023–June 30, 2024

The Legacy Society recognizes donors who have named National Church Residences as the beneficiary of a planned gift.

Bernice Allred
Vivian Anthony
Ray Atkinson
Marjorie Baker
Jean Barr Hamlin Estate
Jane Baumann
John Baxter Estate
Holland D. Benedict
George Bishop
Joyce Bohon
Nancy Boling
The Heather S. Brown Estate & Trust
H. Joseph and Freda Bubenheim
Roberta Nalven Burke Memorial Fund
Dr. Norman and Donna Burns, D.D.S.
Paul Caldwell
James A. Carte Estate
Candice Cook-Slette
Mary Cooper
Margaret Crowley Estate
Jacqueline Davies Estate
Joseph and Margaret Davis
Ruth A. Dean
Richard and Diane Demlow
Richard A. Dempsey
Bill and Joan Dillehay
George and Betty Dixon
Lee Dohrman
George Earll
Jay and Barbara Early
Herbert and Evelyn Edwards
Loretta Engbert
Harold Estes
Dr. Alice Faryna
Thelma Fichtelman

George D. Geyer
Dorothy Giffin
Ada W. Gilmour
Betty Glenn
Rev. John R. Glenn Estate
Doris Green
Phyllis Hall Estate
John Hamlin
Patricia Hartle
Priscilla E. Hayward
Marcia Heise
Carol and Alan Higbee
Marian Hilfiker
Warren Hilfiker
Rowland J. Hill
Lisa Hinck
Meredith Hinck
Linda Hobbs
Phil and Linda Hobbs
Paul and Jeanne Hommel
Frances Horton
Eileen Hughes
Elizabeth "Betty" H. Hutchins
Memorial Endowment
Mary Ann Hydell
Marilyn F. Jennings
Karen Jesko
Yvonne Jones
Karl Kauffman Estate
Richard and Carolyn Kendle
Fran Kigans
Carroll and Thurlie Knapp
Roxie Kneisley
Martha Kohr Estate
Esther Kordes
Ted and Joan Kowalski

Joseph and Lorie Kuyoth
Ben Lane Estate
Dick LeGrand
Jean B. Lloyd
Ken and Jane Love
Betty Jean Malcom
Gordon W. Mathie
Georgeanne "Cal" McCall Estate
Catherine McCollam
Charlotte McCormick
Helene McCue
Frank L. McFadden
Mildred McFerren
Alice McKay
William and Betty McLaughlin
Terrence and Gail Mealey
Grover Melligan Estate
Robert Merkle Estate
Agnes Montgomery
Lou Mueller
Suzanne Mulkin
Wade E. Mumma
Joyce Myers
Helen Nickelson
Michael Noll
Dominick Onorato Estate
Eudora N. Orr
Nicole Papa
Greta E. Patterson
Marjory W. Patton
Leland A. Pomeroy
Mary Rexroad
Dick and Glada Rinehard
John and Frances Rinehart
Jean Roberts Estate

Richard and Ann Royer
Dianne Rudler
James and Marilyn Scanlan
Rosann Severding
Nancy Seward
Ross E. Shultz
Virginia Siefert
Thomas and Jody Slemmer
Ruth Smart Estate
Charlotte Smith Estate
Glen Smith
Imogene Smith
Ruth E. Stabler
Nann Starr
Julia Steva
John and Marge Steva
Lewis and Wanda Stratton
Ivan and Betty Sumey
Rosi G. Syphers
Josephine Tobias
Earl Todt
Mr. and Mrs. James Tootle
Stephen and Helen Torbico
Dorothy L. Tygart
Reverend Calvin and Audrey Tysen
Laverne and Jeanette Vanderhill
Juliet Vennard
Robert Vogt Estate
Alberta Washington
Kenneth and Gertrude Wells
Martha Wheeler Estate
Emma Wipert
Ruth Woodworth
Reverend Otto and Elaine Zingg

employee GIVING

Announcing Our New Employee Giving Society

We salute the inaugural members of our Employee Giving Society! National Church Residences Foundation is celebrating 65 employees for their commitment to philanthropy. Each employee has made a gift to the Foundation for five to 20+ consecutive years through calendar year 2023. Employees are recognized for both monetary and in-kind gifts and received a glass commemorative piece unique to the number of years.



EMPLOYEES GIVING 5

TO <10 YEARS

Denise Anderson
Latasha Banks
Kelly Dahl
Susan DiMichele
Philip Doyle
Justin Golias
Kate Hunter
Brianna Mettler
Jerrie O'Rourke
Corrie Page
Nicole Papa
Coleen Ryan
Carol Turner
Amy Woods
Julie Woolley

EMPLOYEES GIVING 10

TO <15 YEARS

Randy Benner
Patricia Blakely
Steve Bodkin
Trisha Braniff
Sonya Brown
Catherine Colelli

Rosa Diaz
Kristen Fontanini
Julie Fratianne
Matthew Geise
Lisa Girdley
Michelle Hallum
Denyse Hemsley
Matt Kehlmeier
Tracy Kraft
Renee Lamb
Maria Maldonado
Alice Marine
Lindsey McGlumphy
Kathryn McKelvey
Kathleen McDonnell
Pastor Gerald Murphy
Suzan Nocella
Laura O'Toole
Todd Puhl
Tina Rayle
Rosalinda Sampayo
Ray Stahl
Steven Throop
Maria Vera
David Williams

EMPLOYEES GIVING 15

TO <20 YEARS

Jeffery Caldwell
Heidi Colburn
Stacia Hance
Sheryl Hatcher
Gaynell McKee
Chris Nevit
Joan Nichols
Michael Piazza
Shaune Richardson
Mark Ricketts
Christina Sanchez
Cecilia Simoneaux
Diane Smith
Eric Walker
Dawn Watts

EMPLOYEES GIVING 20

OR MORE YEARS

Cyndi Evans
Cynthia Kuhns
Marcia Nelson
Michelle Norris



MANY WAYS TO GIVE

Donor Generosity Takes Many Forms

Donors have the opportunity to make gifts to the National Church Residences Foundation in many ways. Every donation is deeply appreciated, regardless of size. Gift options include:

CASH GIFTS

The majority of gifts to the Foundation are gifts of cash. You may give through a check made out to National Church Residences Foundation, or online via credit card at: www.NationalChurchResidences.org/donate

WILLS & BEQUESTS

A charitable bequest (gift by will) is a beautiful expression of your life as it reaches forward to help others. You can arrange a charitable bequest to the Foundation through your will and be certain that the bequest is carried out according to your wishes. This is a great way to leave a legacy while not impacting your day-to-day finances. Changing your will is a simple process, and the Foundation team can provide the specific language to ensure your gift is properly directed.

IRA QUALIFIED CHARITABLE DISTRIBUTION

Rolling over your IRA's "required minimum distribution" (or RMD) to a charity like National Church Residences Foundation can help reduce your tax bill while supporting your community.

CHARITABLE GIFT ANNUITIES

With a minimum gift of \$10,000, you can receive a tax deduction in the year of your gift, plus set primarily tax free annuity payments for life. After all payments have been made, the Foundation receives the balance to use for its mission.

MEMORIAL GIFTS

Is your heart called to honor a loved one? Consider a gift to the Foundation as a way to remember someone dear to you. Donating in recognition of a loved one can be a beautiful tribute and can create an enduring legacy.

SPECIAL OPPORTUNITIES

REFUNDABLE ENTRANCE FEES

Supporting the Foundation with a gift made from a Refundable Entrance Fee (associated with your Senior Living community) allows you to earmark a contribution from funds that are currently idle and to leave a legacy of support. You may choose to allocate all or a portion of your Refundable Entry Fee as a gift.

See story on page 14.

DONOR ADVISED FUNDS

Do you have a relationship with a donor advised fund that might add the National Church Residences Foundation to their charities of choice? You can contribute cash, stocks or other assets to a donor advised fund and receive a tax deduction in the year of the donation.

MEET THE NATIONAL CHURCH RESIDENCES

foundation team



Julie Woolley
Senior Vice President,
General Counsel &
Chief Compliance Officer
Columbus, OH
Serving Since January 2017



Beverly Burks
Regional Director of Philanthropy
and Public Relations
Atlanta, GA
Serving Since March 2022



Nicole Papa
Senior Director of Philanthropy,
Bristol Village Foundation,
Water's Edge of Bradenton
Foundation and
Water's Edge of Lake Wales
Foundation
Columbus, OH
Serving Since November 2018



JoAnna Freeman
Grants Manager
Columbus, OH
Serving Since June 2021



Suzan Nocella
Director of Annual Giving,
First Community Village
Foundation, Inniswood Village
Charitable Fund and
Legacy Village Foundation
Columbus, OH
Serving Since May 2011



Kim Hughes
Database Manager
Chillicothe, OH
Serving Since February 2024



Kate Hunter
Senior Foundation and Volunteer
Services Coordinator
Columbus, OH
Serving Since December 2016



Lianna McNeil
Regional Director of Philanthropy
and Public Relations
San Antonio, TX
Serving Since June 2022



Donna Tabbah
Volunteer Coordinator
Columbus, OH
Serving Since October 2018

Our Fundraising Initiatives

Senior Living Campuses

- Benevolent Care
- Chaplaincy
- Memory Care
- Employee Scholarships
- Capital Projects

Resident Emergency Fund

Volunteer Chaplaincy Program

Hospice and Palliative Care

NATIONAL CHURCH RESIDENCES 2024

board of directors

Celebrating 100% Board Giving for More Than a Decade



Virginia Barney
Senior Collaborator
The Collective Genius
Columbus, OH



Sean De Four
President & CEO
Southwest Solutions
Detroit, MI



Janet Meeks
Co-Founder & CEO
Healthcare Alignment
Advisors, LLC
Westerville, OH



Geoffrey Biehn
President
Trinity Financial
Advisors, LLC
Columbus, OH



Timothy Doney
Assistant General Counsel &
Chief Compliance Officer
Worthington Industries, Inc.
Worthington, OH



Gregory Overmyer
CEO
Overmyer Hall Associates
Columbus, OH



Althea Broughton, Esq.
Partner
Arnall Golden Gregory
Atlanta, GA



Floyd Jones
SVP of Operations (Ret.)
The Dispatch Printing
Company
Columbus, OH



Peter Pavarini, Esq.
Partner / Attorney (Ret.)
Squire Patton Boggs
Columbus, OH

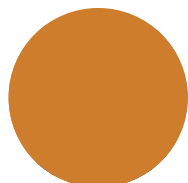

Sandra Brummitt
Vice President, Chief Tax
& Procurement Officer
NiSource
Columbus, OH



Lori Kaiser
CEO
Kaiser Consulting
Powell, OH



Ervan Rodgers
SVP, Chief Information
Officer
Designer Brands
Columbus, OH

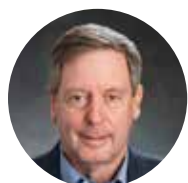

Greg Comfort
Engineer (Ret.), EMH&T, Inc.,
Adjunct Lecturer,
The Ohio State University
Columbus, OH



Jason Lawson
Vice President / Chief Human
Resource Officer
Dycom Industries, Inc.
Palm Beach Gardens, FL



Jennifer Spalding, Esq.
Chief Commercial Officer,
General Counsel & Chief
Compliance Officer
Civica, Inc.
Lehi, UT



Larry Crowell
President & CEO (Ret.)
Lutheran Social Services
of Central Ohio
Columbus, OH



Tingting Li
Senior Director of
International Strategy &
Business Development
The Wendy's Company
Columbus, OH



Peter Vogel, Jr.
CEO (Ret.)
NewPage Corporation
Miamisburg, OH



Jami Dewolf
Chief Marketing Officer (Ret.)
Alliance Data Card Services
Columbus, OH



Robert Maloney
Vice President (Ret.)
Nationwide Realty Investors
Columbus, OH



Kim Zavislak
Office Managing Partner,
Asset Management Partner
KPMG, LLP
Westerville, OH

who we are NATIONAL CHURCH RESIDENCES

We care for and about seniors! With communities nationwide, National Church Residences is the largest not-for-profit provider of affordable senior housing in the U.S. and a national leader in senior HUD housing. Originating from a Christian commitment of service more than 60 years ago, we provide health care services and housing to nearly 70,000 seniors across the country. We offer a variety of senior living options, as well as home and community-based services, and permanent supportive housing for the formerly homeless and disabled.

MISSION

Originating from a Christian commitment of service, we provide high quality care, services, and communities for seniors.

VISION

By 2030, National Church Residences will scale for mission impact, advancing better living for 100,000 seniors, wherever they call home.

FAITH STATEMENT

National Church Residences was founded as a Christian organization committed to serve all seniors without regard to their beliefs or personal identity. Our values reflect compassion and respect for everyone in everything we do. We welcome everyone who shares our mission to join us in serving seniors.

OUR CORE VALUES



PURPOSEFUL SERVICE

We are driven by a deep sense our work should honor God; we are inspired to serve seniors so they can thrive in safe and loving homes.



COMPASSION

We strive to foster a caring community of dignity and belonging.



EQUITY & INCLUSION

We pursue fairness, diversity, and inclusion to respect, value, and protect our employees, residents and all whom we serve.



EXCELLENCE

We commit to the highest standards of integrity, quality, stewardship and safety, while continuously innovating and improving.



SERVANT LEADERSHIP

We place the needs of others first. We are willing to learn from and elevate each other, and celebrate our successes.

by the numbers OUR IMPACT

Our Footprint & Team

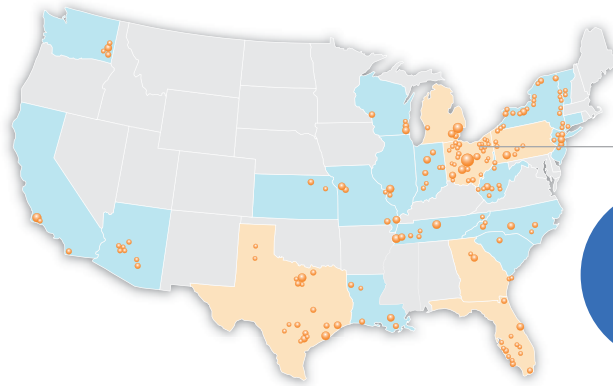

68,246
lives
touched

Headquartered in
Upper Arlington, OH,

2,376
national
staff

Governed by a
21-member
volunteer board
of directors

2024 CONSOLIDATED REVENUE

Estimated & Unaudited

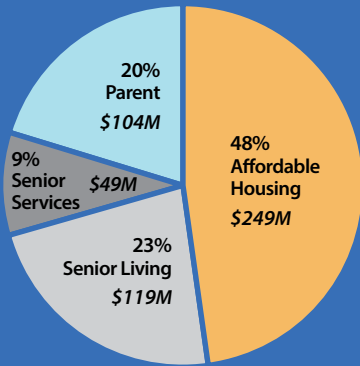

Lives Served in 2024

Numbers are based on both owned and managed properties.



AFFORDABLE HOUSING 31,719 TOTAL

30,511
Affordable Housing
- with HUD Rental
Assistance

942
Permanent
Supportive Housing

266
Medical
Home

SENIOR LIVING 3,485 TOTAL

218
Affordable
Assisted Living

720
Assisted
Living

1,682
Independent
Living

865
Skilled Nursing
Facility

SENIOR SERVICES 38,475 TOTAL

2,066
Home Health

970
Hospice

192
Palliative Care

448
Personal Care

1,094
Home Choice

1,308
Benefits
Enrollment

11,516
Support Services
*At non-National
Church Residences
facilities*

9,913
Primary Care

10,968
SSIP Insurance
Partners

Membership data is in the
validation process

CONSOLIDATED REVENUE

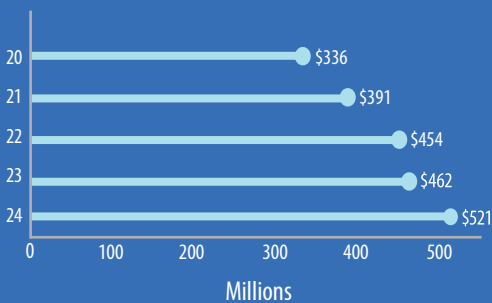

2024 Data Estimated & Unaudited



National Church Residences™

2245 North Bank Drive, Columbus, Ohio 43220

NON-PROFIT ORG.

U.S. POSTAGE

PAID

COLUMBUS, OHIO

PERMIT NO. 1669

THANK YOU FOR BEING
A HERO OF THE

heart



Your gifts help support our mission of providing seniors with high-quality care, services and residential communities. Your contribution allows National Church Residences to deliver vital resources to those we serve. For more than 60 years, we have been blessed with the generosity of individuals just like you.

To learn more about how you can make a difference, please hold your phone camera over this code or go to this web page:



www.NationalChurchResidences.org/Donate

We'd love to hear from you at our team email address:
Philanthropy@NationalChurchResidences.org

With Grateful Hearts, Your Foundation Team